

A RE-SURVEY OF THE
 MARY MITCHELL SURVEY No 326
 AND ADJOINING SURVEYS
 HARDIN COUNTY, TEXAS.

SCALE: 1 IN = 200 VRS. APR. 25, 1933.

Forrest Daniell
Forrest Daniell

LICENSED STATE LAND SURVEYOR.

CHAIN | JOE COE
 CARRIERS | J. S. FANETT

MAG. VARIATION = 9°00' EAST

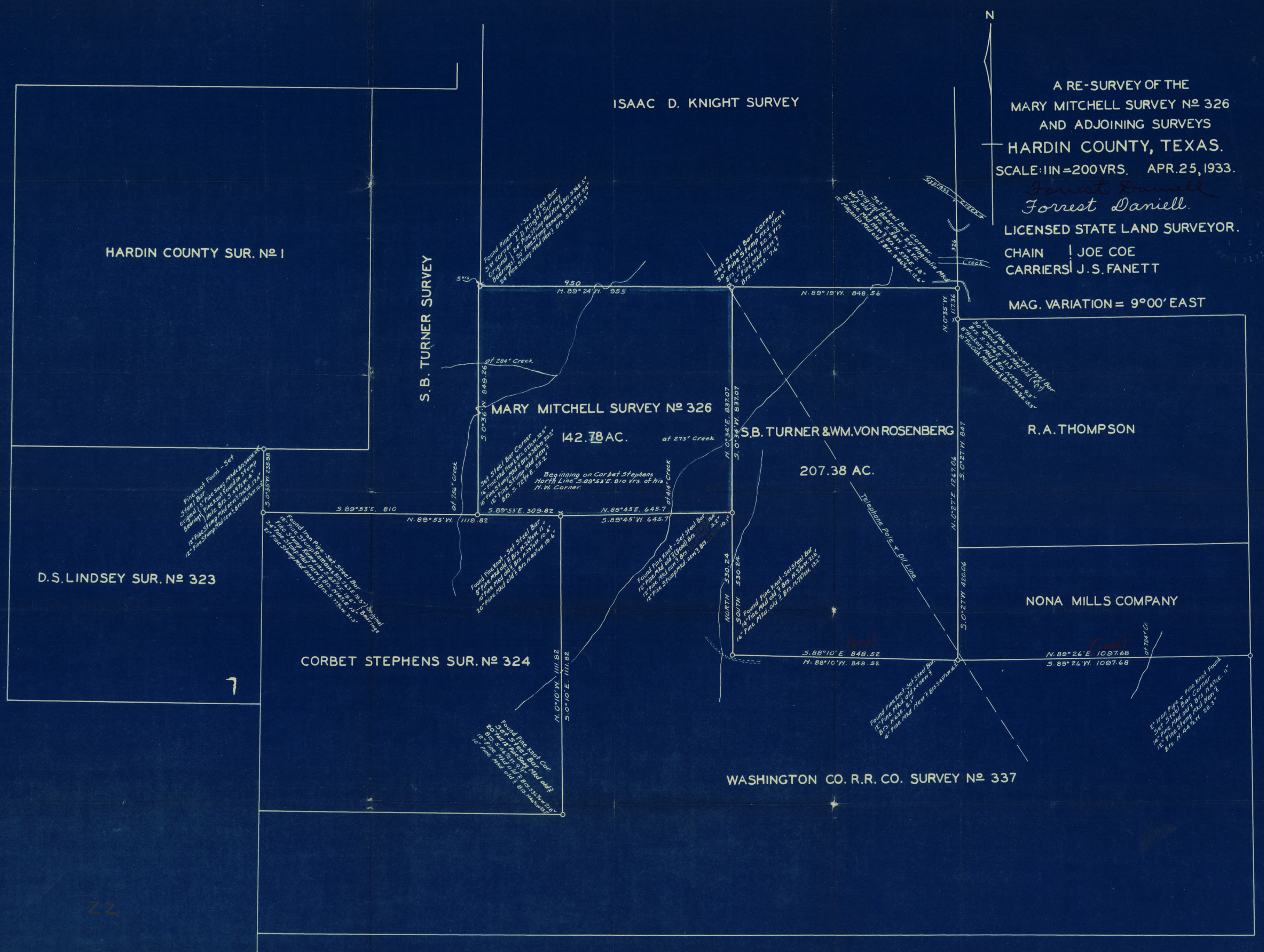

22