

This statement does not
agree with the accompa-
nying sketch of Pankey
Dec 6/02

THE STATE OF TEXAS==

COUNTY OF HARDIN== Field notes of a survey made for the purpose of
locating the Boundry lines of the L..A. Rogers and its connecting surveys.
Variation $7^{\circ} 40'$ E.

Beginning at the North West corner of the David Chandler survey at
a stake for corner from which a Post Oak 10 in dia. brs. N.85 E. 10 vrs.
and a Magnolia 11 in dia. brs. S. 80 W. 3 vrs. (Both bearings of the
above corner are still standing and are plainly marked. At a former
time I resurveyed the entire survey of the David Chandler and know this
is the NorthWest corner of the said David Chandler.)

Thence West at 692 vrs. Village Slough 50 vrs. North of Pine Island
Bayou at 737 vrs. the West bank of Village Slough and at 1584-1/2 the
West boundry line of the D. Choat Survey of 1/4 League 1375 vrs. North
of its South West corner.

(I located the West line of the D. Choat by beginning a survey at
the resurvey corner for the South West corner of the Mary Ann Cottle
survey of 1 Labor of land a stake for this corner from which a Sweet
Gum 36 in dia. brs. N. 16 W. 7 vrs. and an Iron Wood S. 43 E. 1-1/2
vrs. and a Pin Oak S. 45 W. 2 vrs. all marked \bar{X}

I think the true corner of the Mary Ann Cottle should be S. 49
E. of this point ^{18 vs} from which a Pecan would bear S. 15 E. 4 vrs. and a
Sweet Gum 36 in dia. brs. N. 55 W. 7 vrs.

From the first described corner I ran E. 120 vrs.

Thence N. 40 vrs. Thence E. 100 vrs. Thence N. 49 E. 25-1/2 vrs.
to the Southwest corner of the D.Choat 1/4 League survey, and for this
corner I found a stake from which two dead and fallen Pin Oaks which
bears N. 49 E. 4 vrs. and S. 32 E. 5-6/10 vrs. Thence N. 1220 vrs.
crossing the G.B. & K.C.R.R. Track and at 1375 vrs. the intersection
of my line running West. (In running North of the David Choat West
boundry line I found an old marked line.)

Thence North 103 vrs.

Thence West 163 vrs. G.B. & K.C.R.R. Track 200 vrs. West line of Mary
Ann Cottle 212-1/2 vrs. Resurvey West line for same survey, and at 367
vrs. S. & E.T.R.R. track and at 400 vrs. I again ran South 53 vrs. to
the marked line for the Uriah Davidson South line, by resurvey.

Thence West 560 vrs. Pine Island Bayou. (Here I noticed that the resur-
vey line for the Davidson South line was 20 vrs. South of me at this point.

(2)

Thence North 53 varas. Thence West 101-1/2 vrs. Boggy Creek 37 vrs. North of where the same enters into Pine Island Bayou. And at 142-1/2 vrs. the West Bank of Boggy Creek, and at 1773 vrs. the West line of the John Choat and the E. line of the Little Ed Choat and at ~~215~~²⁸⁶⁵ vrs. the East line of another Ed Choat.

8744
North to
2865
Hardin Co. Tex. 33

Thence North with the East line of the same 1506 vrs. the south line of the E. Ariola as now marked on the ground from which a double Sweet Gum marked X. brs. S. 58 E. 7 vrs.

Thence East in the S. line of the E. Ariola 728 vrs. to the S.E. corner of the same a stake from which a Sweet Gum 13 in dia. brs. N. 86 E. 4 vrs. Thence North with a marked line at 3580 vrs. Boggy creek. And at 5104 vrs. a stake for the North East corner of the E. Ariola and the S.E. corner of F. Ariola from which a Pine brs. S. 5 W. 2 vrs. and a Pine brs. N. 66 E. 8 vrs. Both bearings marked X.

Thence North with a marked line 5103 vrs. to the N.E. corner of the F. Ariola and the S.W. corner of the A. Lancaster stake from which a White Oak brs. N. 50 E. 3 vrs. and a Sassafras brs. N. 11 W. 1-6/10 vrs. (The Sassafras is down but the trunk of the tree still remains on the ground.)

Surveyed October 10th and 11th, 1902.

I, J. L. McElyea, Deputy Surveyor of Hardin County, Texas, do hereby certify that the foregoing survey was made by me on the ground, and according to law, that the limits boundaries and corners, with the marks natural and artificial are truly described in the foregoing Plat and Field notes just as I found them on the ground.

This the 11th day of October 1902.

J. L. McElyea
Deputy Surveyor, Hardin Co., Tex.

I, W.B. Pedigo, Surveyor of Hardin County, Texas, do hereby certify that I have examined the foregoing Plat and Field notes and find them correct and that they were made on the ground as stated in the above certificate and that they are recorded in my office in Book "8" pages 50-51-52 and 53. This the 11th day of Oct 1902.

FILING FEE PAID,

NOV 3 1902

JNO. P. HARRIS, Receiver.
GENERAL LAND OFFICE.

W.B. Pedigo
Surveyor, Hardin County, Texas.

+ 25188 DF1

JNO P. HARRIS, Receiver

NOV 3 1903

FILING FEE PAID

Surveyor, Hardin County, Texas.

W.B. Pedigo

This the 11th day of Oct 1903. and that they are recorded in my office in Book 118 pages 20-21-22 and 23 and that they were made on the ground as stated in the above certificate I have examined the foregoing plat and field notes and find them correct I, W.B. Pedigo, Surveyor Hardin County, Texas, do hereby certify that

Deputy Surveyor, Hardin Co., Tex.

J. J. L. McElvay

This the 11th day of October 1903.

and field notes that as I found them on the ground.

marks natural and artificial are truly described in the foregoing plat and according to law, that the limits boundaries and corners, with the hereby certify that the foregoing survey was made by me on the ground,

I, J. J. L. McElvay, Deputy Surveyor of Hardin County, Texas, do

Surveyed October 10th and 11th, 1903.

on the ground.)

was. (The Sassafras is down but the trunk of the tree still remains

the P. Aricola and the S.W. corner of the A. Lancaster stake from which

Thence North with a marked line 210 3/4 vrs. to the N.E. corner of and a Pine tree. N. 88 W. 8 vrs. both bearings marked X.

and the S.E. corner of P. Aricola from which a Pine tree. S. 2 W. 3 vrs. and at 210 1/4 vrs. a stake for the North East corner of the W. Aricola

82 E. 4 vrs. Thence North with a marked line at 3580 vrs. BOBBY creek. corner of the same stake from which a Sweet Gum 18 in dia. tree. N.

Thence East in the S. line of the W. Aricola 788 vrs. to the S.E. Sweet Gum marked X. tree. S. 58 E. 7 vrs.

line of the W. Aricola as now marked on the ground from which a double

the East line of another Rd Ghost.

the John Ghost and the E. line of the Little Rd Ghost and at 236 1/2 vrs. the West line of

North of where the same enters into Pine Island Bayou. And at 148-1/2 vrs. Thence West 101-1/2 vrs. BOBBY creek. N. 33 W. 3 vrs.

(2)

33 "A"
Hardin Co
5 Sketches
SK. & F.N. of the LA R.R.

Filed in Cent. Land Office
11/5/1902
L.C. Wise



Plat showing the true location of the MRS. L.A. ROGERS survey in Hardin Co. Tex., in connection with surrounding surveys, by a line run on the ground which is fully described by field notes hereto attached.

A. 38
W. Choate
A. 10/10

W

W

11/10/02

Filed in Court House Office
11/5/02
L. C. Spear

Plot showing the true location of the
Mrs. L. A. ROGERS survey in
Hardin Co. Tex., in connection with
surrounding surveys, by a line run on
the ground which is fully described
by field notes hereto attached.

Hardin Co
Sketch A

J. J. McElroy et al.

THOS. SPEAR

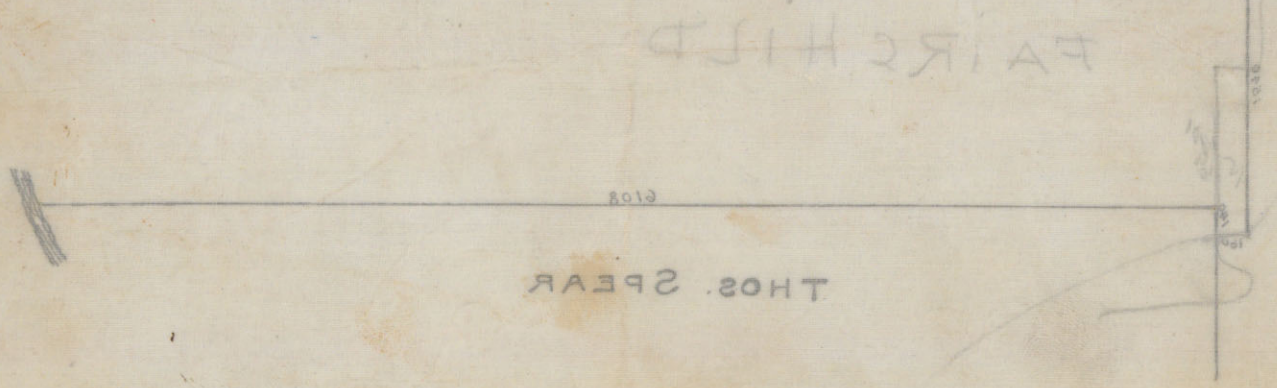

in reg. of
David Chamberlain and you
as shown by line referred
to in reg. of
Commissioner of N.W. corner of

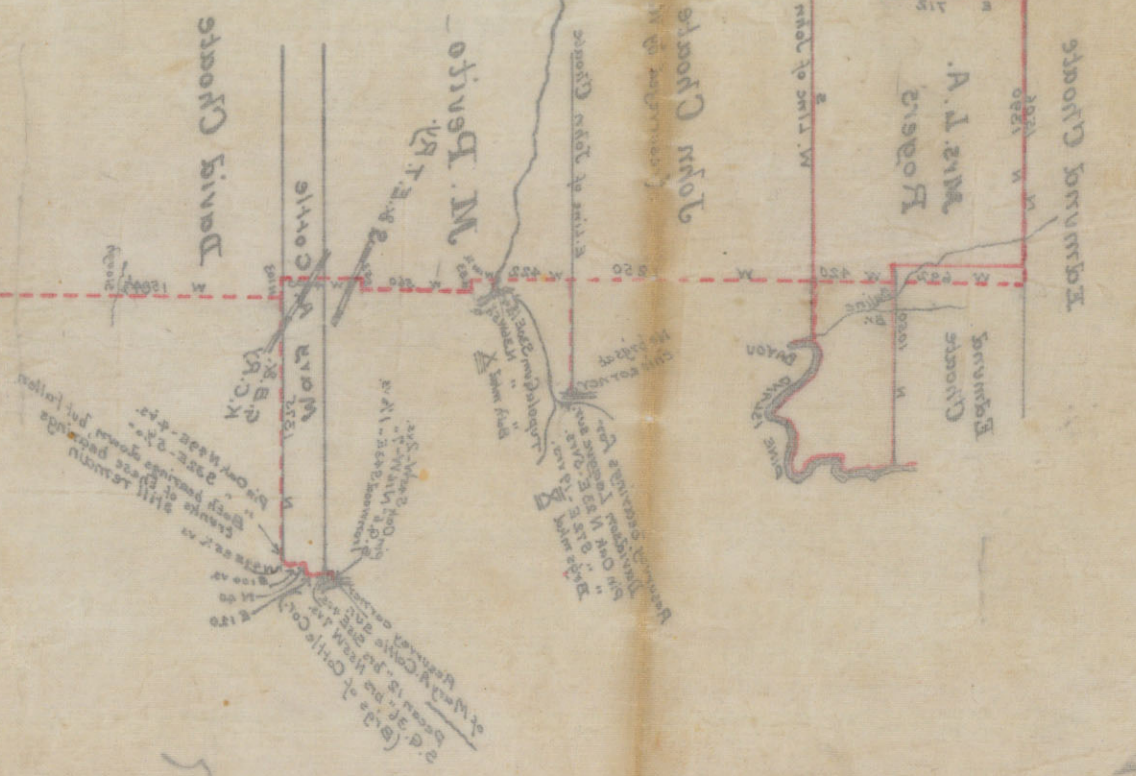

11/5/02

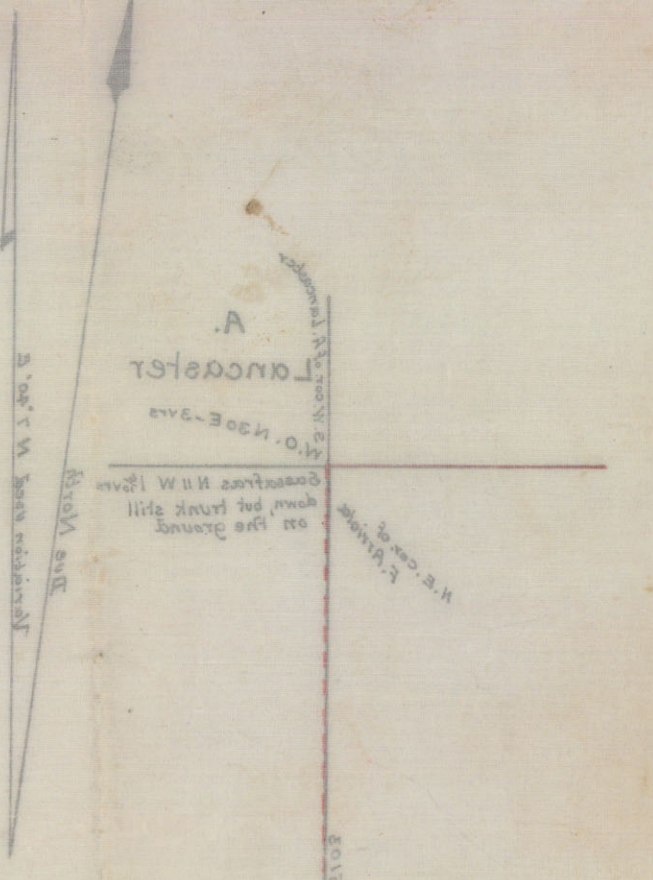

Plot showing

Plot showing

Plot showing

30

"A"

McElyea's SK & FN, on
the LA Rogers sur, in
Hardin Co,

Filed Nov. 5, 1902-

88127

"

H. M. DONALD
COMMISSIONER
LAND OFFICE
DALLAS, TEXAS