

SECTION 4
WASHINGTON COUNTY RAILROAD SURVEY
A-1106

SECTION 5
WASHINGTON COUNTY R.R. SURVEY
A-928

H. W. RAGLIN SURVEY

J. H. BURNETT SURVEY
A-1143

JOHN W. MAXCY SURVEY
A-1270

F. REYNOLDS SURVEY
A-643

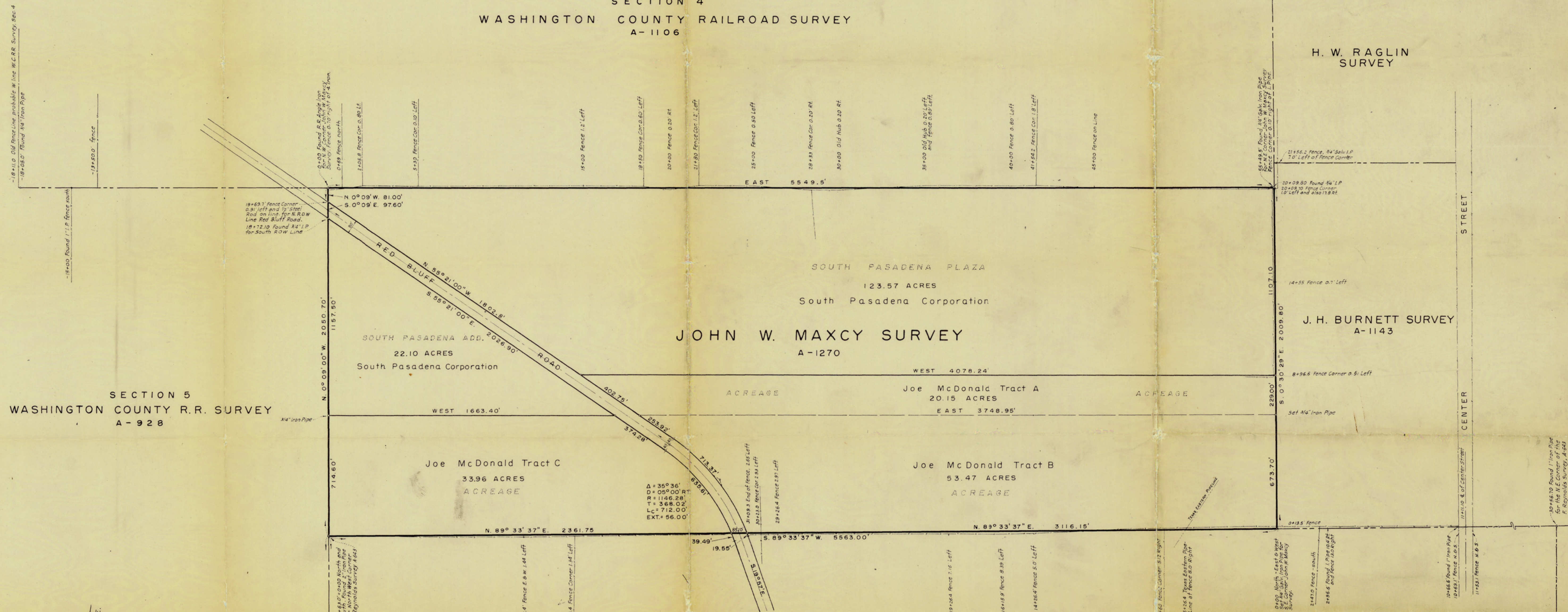

RECAP OF ACREAGE	
SOUTH PASADENA CORPORATION	123.57 AC.
SOUTH PASADENA CORPORATION	22.10 AC.
JOE McDONALD TRACT A	20.15 AC.
JOE McDONALD TRACT B	53.47 AC.
JOE McDONALD TRACT C	33.96 AC.
RED BLUFF ROAD - 80' ROW	5.71 AC.
TOTAL ACREAGE JOHN W. MAXCY	258.96 AC.

STATE OF TEXAS
COUNTY OF HARRIS
I, W.D. Miller, clerk of the County Court of Harris County, Texas, do hereby certify that the within instrument with its certificate of authentication was filed for registration in my office on _____, 1950, at _____ o'clock _____ M. and duly recorded on _____, 1950, at _____ o'clock _____ M. in Volume _____ of record of _____ for said county.
W. D. MILLER
Clerk County Court Harris County, Texas

A. D. SCHMID - ENGINEER
By: _____ Deputy
This is to certify that I, A. D. Schmid, a licensed state land surveyor and registered professional engineer of the State of Texas have plotted the above map from an actual survey on the ground and that this plot correctly represents that survey made by me on September 29th, 1950.

A. D. Schmid
A. D. Schmid - License No. 778

A. D. SCHMID
ENGINEERS
3710 La Branch
Houston 4, Texas
Phone JA 7785

*Harris Co. Sketch File 84
PLACE IN HARRIS
S-321. FOR SUCH
INFORMATION AS IT
MAY PERTAIN. 8/17/51
A.S.*

REPORT TO THE
SUPERVISOR OF SURVEYS
OFFICE OF
COMMISSIONER
GENERAL LAND OFFICE

INDEPENDENT RESURVEY
JOHN W. MAXCY SURVEY A-1270
HARRIS COUNTY, TEXAS

A. D. SCHMID
CONSULTING ENGINEER
HOUSTON, TEXAS
SCALE 1 INCH = 300 FEET - OCTOBER 1950

RECEIVED

AUG 17 1951

REFERRED TO MAP

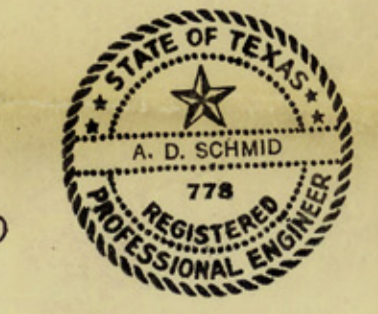

A. D. SCHMID
ENGINEERS
3710 La Branch
Houston 4, Texas
Phone: JA. 7785