

PLAT
OF
A PORTION OF PRESIDIO
COUNTY - TEXAS

Scale 2000 FT S per inch

Exhibit-A

True North

Variation. 11° 30' East

Handwritten notes in the top right corner, including "I have been to all my business" and "I have been to all my business".

Handwritten notes in the middle right, including "All this is in the" and "I have been to all my business".

Handwritten notes in the bottom right, including "I have been to all my business" and "I have been to all my business".

OK 12/3/92

Presidio Co. St. File # 14

Filed June 6th 1883
 S. Q. Thompson
 County Surveyor



I S. Q. Thompson County Surveyor of Presidio
 County, do hereby certify that the attached is
 a true and correct plot showing the relative
 positions of surveys No. 33 made by virtue of S. P.
 No. 338 issued to Manuel Taven, survey No. 5
 made by A. B. & M. Culegicte No. 407, said survey
 No. 17 made for Milton Fourn by virtue of Certificate
 No. 801 issued to Mrs. Hudson, as determined by
 connecting lines run by me on May 12th 1883
 the filed notes of said lines being attached
 to this plot

S. Q. Thompson
 County Surveyor Presidio County

Filed
 May 19/1883

Filed June 6th 1883.

Scale 2000 feet = 1 inch
 Variation 1 1/2° E.

A. C. Wash

See Sketch No. 22

Sketch file 14.

Presidio Co.

Connecting line from S.E.
cor. of Sub. N^o 33 M. Tarrin to
S.W. cor. of Sur. N^o 8 Blk. 8.
H. & T. C. Ry. Co. Thence to the
S.W. cor. of Sur. N^o 327 Adams,
Beaty & Woulton, Thence to the
West cor. of Tier. N^o 17 W^m Had.
Surveyed May 12th 1883. by
S. A. Thompson Surveyor P. Co.

Filed in G. L. O.
by Joleus & Spence
June 6/83.

counter 34438

N

N

No.

No. —

N

No

No

N

N

11 1/2 - E.

I S. A. Thompson County Surveyor of
Presidio County Texas, do hereby Certify that
the following field notes of a connecting
line run by me on the 12th day of May A. D. 1883
are correct, and as found by actual sur-
vey made on the ground

Beginning at - The S. E. Corner of Survey N^o. 33
Made for J. W. Spencer by virtue of Donation scrip
N^o. 338 issued to Manuel Tarin, a rock mound
on side of a hill from whence a rocky peak rises
due West, - and an old Indian village rises
N. 80° - W. 5000^t;

Hence East - 5700 Yards to Pt. from whence
a rock mark the S. W. Corner of Survey N^o. 8 Blk' N^o.
& H. F. S. Co. R. J. Co. rises S. 14° - W. 960^t.

Hence East - 1900 Yards to Point -

Hence N. 26° E. 280 Yards to Point -

Hence N. 700 Yards found a rock mound the S. W.
Corner of Survey N^o. 327, Made for Milton Fouse
by virtue of A. B. & M. Certificate N^o. 407.

Hence East - 500 Yards found large Cotton
wood, on bank of Cibola Creek, this tree bears
the Surveyors line mark.

Beginning at - above named rock
mound the S. W. Corner of Survey N^o. 327.

Hence North at - 2590 Yards cross Cibola Creek,
counter 34439

2757 Vene to Point

Hence West 146 Vene to Pt. in bed of creek,

" N. 36 $\frac{3}{4}$ ° W. 700 v. to Pt. in bed of creek,

" N. 20° E. 600 v. to Pt. in bed of creek,

" N. 31 $\frac{1}{2}$ ° W. 2000 v. to Pt. in bed of creek,

" N. 2 $\frac{1}{2}$ ° W. 21400 v. to Pt. in bed of creek,

" N. 46° W. 25-400 v. to Pt. in bed of creek,

" S. 84 $\frac{1}{2}$ ° W. 4750 v. to Pt. on hill

" South 33 Vene found a rock marked the West-Corner of Survey N. 17. Made for Peddon Four. By virtue of Certificate N. 801 issued to Mr. Hodden, from whence a spring is due East - about - 1000 v.

Fort-Davis Texas

May 19th 1883 S. G. Thompson

County Surveyor Presidio County Tex

Recorded in Book B. Page 203 Surveyors Records

S. G. Thompson

C. S. P. L.

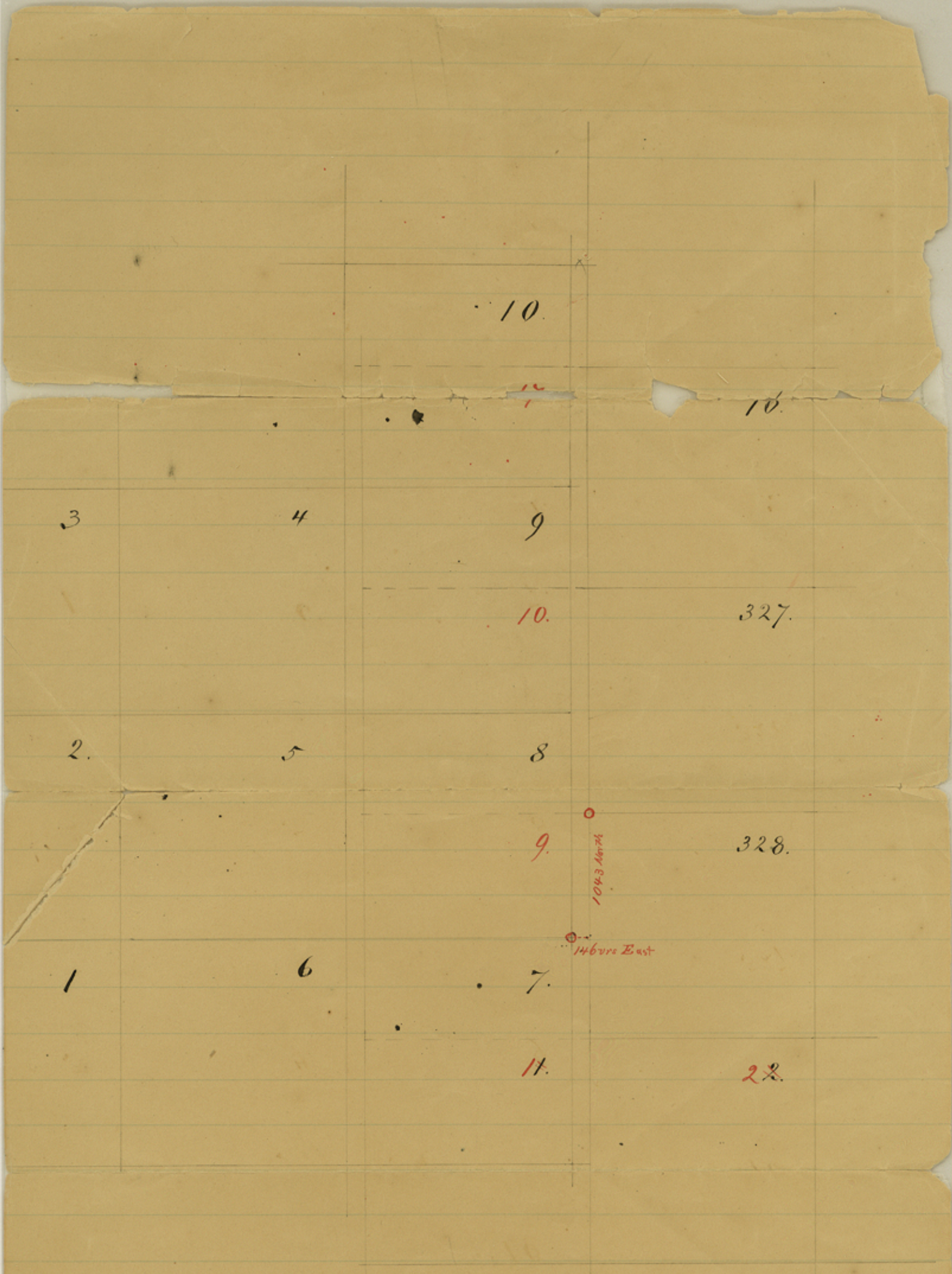

Remarks

Surveys No 1, 9, 10, 17, 18 & 19 etc. 23 by H & S. A. R. Co., surveys conflicts 7600 m by 1754 m and 857 m by 146 m with surveys No 7, 8, 9 & 10 in Block 8 H & T. C. R. Co. as found by actual survey made on the ground by S. A. Thompson on the 12th day of May A. D. 1880 —

counter 34491

" Copy "

State of Texas }
County of Presidio }

To the Honorable District
Court of Presidio County

The undersigned who were
appointed to determine the conflict between
surveys N^o. 8 in Block^{N^o. 8} H & T. C. Ry. Co.
and N^o. 9 Block N^o. 23 G. H & S. A. Ry. Co. in
case 118 Alice Bullis et al vs. Galveston
Harrisburg and San Antonio Railway
Company.

Would respectfully report that we
proceeded after giving notice to both
plaintiff and defendant to the South
East corner of the M. Tarrin survey N^o. 33
and the South West corner of survey N^o. 319
from whence an old Indian Villiage on
the bank of a dry arroya brs N80°W480
ors, a high peak topped with solid rock brs
West about 1000 ors.

Thence we ran by the following
courses and distances to wit:

East 1900 ors to rock mound the South
East corner of survey N^o. 319

Thence East 1900 varas to rock mound
the South East corner of survey N^o. 2
Block 8 H & T. C. Ry. Co.

Thence S 52° E 600 varas

Thence S 75 1/4° E 1540 varas

Thence N 67 1/4° E 1992 varas

Thence South 9 varas to a rock mound the South East corner of survey N^o 8 Block 8 H & T. C. Ry. Co.

Thence North 949 varas,

Thence S 77^o E 138 varas to a rock mound the South West corner of survey N^o 327 made by virtue of Land Scrip N^o 407 issued to Adams, Beaty & Moulton and the N. E. corner of survey N^o 9 Block 23 G. H & S. A. Ry. Co. using Variation of 11 1/2^o E making conflict as shown on sketch attached marked "A"

Said survey N^o 9 Block #23 G. H & S. A. Ry. Co. conflicting with said survey N^o 8 Block N^o 8 H & T. C. Ry. Co. nine hundred and forty two (942) varas North and seventeen hundred and sixty two (1762) varas West, being in conflict with N^o 8 in area 294.01 acres.

Signed
"

E. L. Gage
V. A. Thompson

Subscribed and sworn to before me this third day of October 1885
Ferris W. Colby Notary Public
for Pecos County Texas

