

0669

BLOCK 2 T & P RY CO

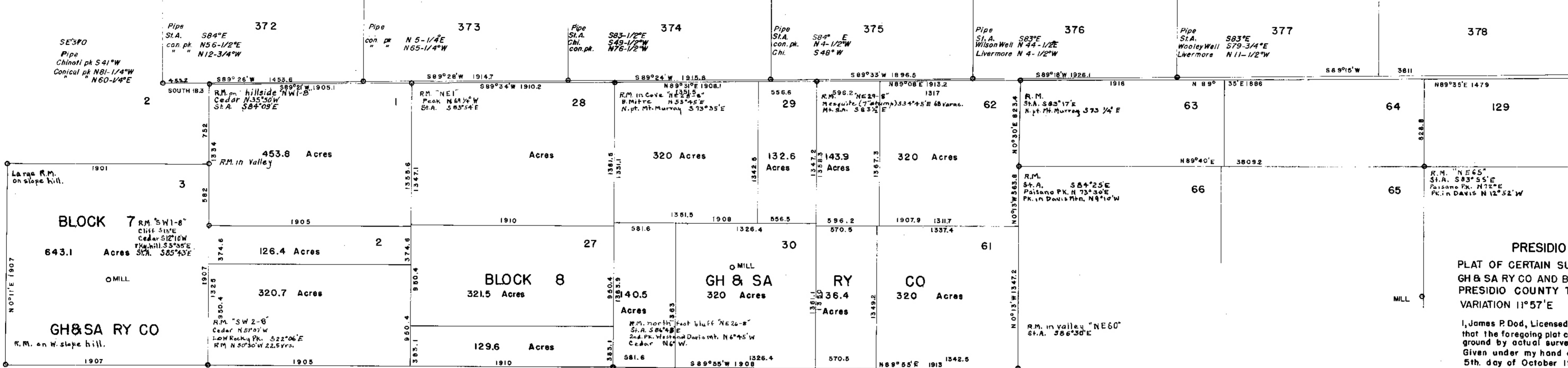

PRESIDIO COUNTY TEXAS
 PLAT OF CERTAIN SURVEYS OF LAND IN BLOCKS 7 & 8
 GH & SA RY CO AND BLOCK 2 T & P RY LOCATED IN
 PRESIDIO COUNTY TEXAS.
 VARIATION 11°57'E

I, James P. Dod, Licensed Land Surveyor of Texas, do hereby certify
 that the foregoing plat correctly shows surveys as located on the
 ground by actual survey Sept. 15 to 24, 1949.
 Given under my hand and Seal of office at Marfa Texas, this
 5th. day of October 1949.

James P. Dod
 Licensed Land Surveyor of Texas.