

UNITED STATES

MEXICO

PRESIDIO COUNTY

BLOCK 2
T. & P. RY.

BLOCK 1
T. & P. RY.

File No. *SKETCH FILE 112*

200' ROW ALONG RIO GRANDE
Filed *June 6*
By *GARY MAURO, Com'r*
Douglas Howard

RECEIVED
APR 16 1982
General Land Office

LEGEND

- REFERENCE POINT ON GROUND
- 8.3 AC. MITIGATION POND SITES
- 30 AC. P. PRIMARY WETLAND AREAS
- 200' WIDE R.O.W. FROM C. OF RIVER
- PROJECT TRACT NUMBER
1:40,000
SCALE IN FEET

NOTES:

1. WETLAND ACREAGE INDICATED DOES NOT INCLUDE 200' EASEMENT.
2. ALL DISTANCES ARE APPROXIMATE.

TOTAL FRONTAGE LENGTH OF REACH = 121,500' = 23.01 MI.

PROJECT TRACT NUMBER	BLOCK	SURVEY	SECTION NO.	APPARENT OWNER	RIVER FRONTAGE LENGTH	200' R.O.W. IN ACRES			RIGHT-OF-WAY ACCESS ROAD	POND AREAS IN ACRES		WETLANDS IN ACRES		LEVEES		DAMS	FENCES (L.F.)		PROJECT TRACT NUMBER	BLOCK	SURVEY	SECTION NO.	APPARENT OWNER	RIVER FRONTAGE LENGTH	200' R.O.W. IN ACRES			RIGHT-OF-WAY ACCESS ROAD	POND AREAS IN ACRES		WETLANDS IN ACRES		LEVEES		DAMS	FENCES (L.F.)		
						CULT.	GRAZ.	BRUSH		PRIM.	SEC.	PRIM.	SEC.	LENGTH	C.Y.		PARALLEL	CROSS							CULT.	GRAZ.	BRUSH		PRIM.	SEC.	PRIM.	SEC.	LENGTH	C.Y.		PARALLEL	CROSS	
BP-001	1	T. & P. RY.	57	MIGUEL VASQUEZ	0	0	0	0	0	0	0	0	0	0	0	0	0	0	BP-008	2	G.H. BROOKS	345	CONCEPTION F. PRIETO	4125	0	0	19.0	0	0	0	0	0	0	0	0	4125	0	
BP-002	1	T. & P. RY.	"	FREDA E. DOMINQUEZ	3780'	0	1.0	15.3	0	0	0	0	0	0	0	1-RETAIN	3780	600	BP-008	2	T.C. RY.	583	"	1290'	0	0	5.3	0	0	0	11	0	0	0	0	1290	0	
BP-004	1	T. & P. RY.	58	FRANCISCO MARTINEZ	616'	0	2.8	0	YES	0	0	0	0	0	0	0	616	0	BP-009	2	T. & P. RY.	1	EMILIO FUENTES	3090'	0	0	12.9	0	0	0	0	0	0	0	0	0	3090	400
BP-004A	1	"	"	STATE OF TEXAS	2134'	0	0	9.8	0	0	0	0	0	0	0	0	2134	200	BP-010	2	T. & P. RY.	2	DAVID FUENTES EST.	5325'	0	0	22.2	YES	0	0	0	0	0	0	2 REMOVE	5325	400	
BP-005	1	T. & P. RY.	585	CLYDE V. PELTON	3265'	9.6	4.3	0	0	0	0	0	2000'	10,930	0	0	3265	400	BP-011	2	T. & P. RY.	3	ELENA PRIETO	16,015'	3.4	0	63.3	0	3.2	0	0	0	0	0	0	16,015	400	
"	1	"	298	"	6270'	27.1	0	0	0	0	0	0	6270'	21,870	0	0	6270	200	BP-012	2	T. & P. RY.	4	STATE OF TEXAS	8160'	0	0	35.1	0	8.3	0	0	0	0	0	1 REMOVE	8160	0	
"	1	"	297	"	4120'	0	0	18.1	0	0	0	0	4120'	21,870	0	0	4120	0	BP-013	2	T. & P. RY.	5	FRANCES E. HOWARD	7890'	0	0	33.7	0	0	0	8	0	0	0	0	0	8890	600
"	1	"	296	"	4635'	0	0	20.1	YES	0	0	0	2500'	10,930	0	0	4635	200	BP-013	2	T. & P. RY.	6	FRANCES E. HOWARD	10,135'	26.1	0	17.4	YES	0	0	11	0	3200'	1926	0	11,435	200	
"	1	"	295	"	1720'	0	0.7	6.6	0	0	0	0	0	0	0	0	1720	400	BP-013	2	T. & P. RY.	7	FRANCES E. HOWARD	6315'	1.4	0	26.5	0	0	0	48	0	0	0	0	0	6315	0
"	1	"	294	"	2575'	0	9.7	1.1	0	0	0	0	0	0	0	0	2575	200	BP-013	2	T. & P. RY.	8	FRANCES E. HOWARD	3605'	11.2	0	4.8	0	0	0	0	0	600'	8250	0	3605	200	
BP-006	-	C.T. & M.C. RY.	1410	EDUARDO FUENTEZ	1030'	0	0.2	4.1	0	0	0	0	0	0	0	0	1030	200	BP-013	2	T. & P. RY.	9	FRANCES E. HOWARD	11,330'	19.7	0	29.5	YES	0	0	12	0	600'	36,550	0	11,330	1000	
BP-007	-	C.T. & M.C. RY.	1409	LEONORA FUENTES	4120'	0	0	17.2	0	0	0	0	0	0	0	0	4120	200	BP-013	2	T. & P. RY.	10	FRANCES E. HOWARD	2235'	0	0	9.3	0	0	0	0	0	0	0	0	2235	200	
BP-007	-	G.H. BROOKS	345	"	1415'	5.0	0	1.5	0	0	0	15	0	0	0	0	1415	400	BP-014	2	T. & P. RY.	10	J.C. YELDERMAN	3090'	0	0	1.3	11.6	0	0	0	0	0	0	0	3090	0	
																			BP-014	2	T. & P. RY.	11	J.C. YELDERMAN	3605'	0	10.5	4.5	YES	0	0	0	0	200'	230	0	3605	200	

REVISED: APRIL 1, 1982
REVISED: MARCH 18, 1982
REVISED: FEB. 11, 1982
REVISED: FEB. 23, 1981
REVISED: MARCH 31, 1980

INTERNATIONAL BOUNDARY AND WATER COMMISSION
UNITED STATES AND MEXICO
UNITED STATES SECTION

BOUNDARY PRESERVATION PROJECT
EASEMENT REQUIREMENTS

RIVER MILE 1015.42 TO RIVER MILE 1038.43
SECTION 57 BLOCK 1 TO SECTION 11 BLOCK 2

JAN. 9, 1980 EL PASO, TEXAS 22921

Sketch File No. 112
County Presidio
(1 of 8)

RECEIVED
APR 16 1982
General Land Office

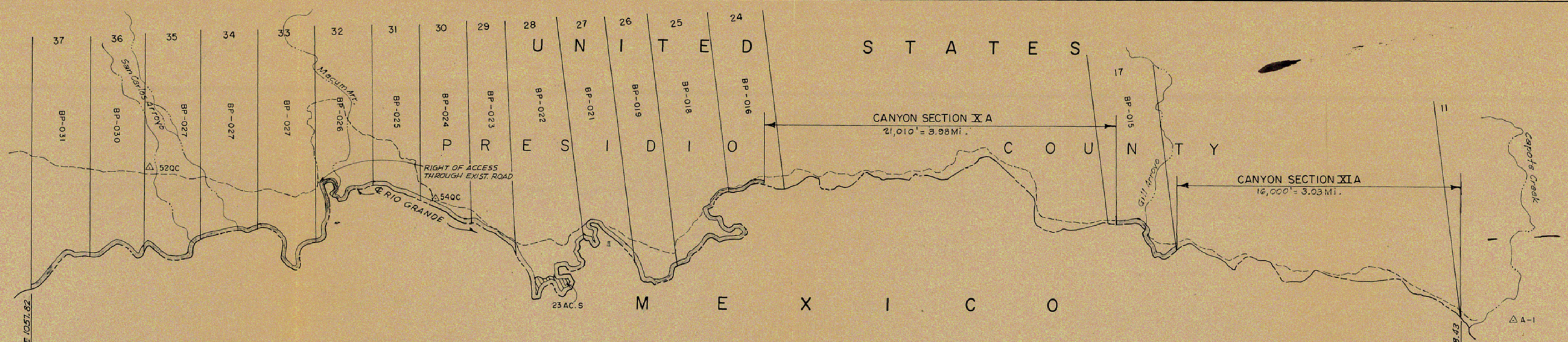

TOTAL FRONTAGE LENGTH OF REACH = 102,319' = 19.39 MI.

PROJECT TRACT NUMBER	BLOCK	SURVEY	SECTION NO.	APPARENT OWNER	RIVER FRONTAGE LENGTH	200' R.O.W. IN ACRES				R.O.W. ACCESS ROAD	POND AREAS IN ACRES		WETLANDS IN ACRES		LEVEES		DAMS	FENCES (L.F.)	
						CULT.	GRAZ.	BRUSH	IRR.		PRIM.	SEC.	PRIM.	SEC.	LENGTH	C.Y.		PARALLEL	CROSS
-	-	CANYON XI A	12-16		16,000'														
BP-015	2	T. & P. RY.	17	J. CHANOWSKY EST.	4,580'	0	0	19.0	0	0	0	0	0	0	0	1-REMOVE	0	0	
-	-	CANYON X A	18-23		21,010'														
BP-016	2	T. & P. RY.	24	J. C. YELDERMAN	1,740'	0	0	7.2	0	0	0	0	0	0	0	0	0	0	
BP-018	2	T. & P. RY.	25	STATE OF TEXAS	8,565'	0	0	35.6	0	0	0	0	0	0	0	0	0	0	
BP-019	2	T. & P. RY.	26	M. D. BRYANT EST.	2,780'	0	0	11.6	0	0	0	0	0	0	0	0	0	0	
BP-021	2	T. & P. RY.	27	RICHARD R. HOOPER	5,880'	0	0	24.4	0	0	0	0	0	0	0	0	0	0	
BP-022	2	T. & P. RY.	28	ROBERT A. GILMORE	9,960'	0	0	41.4	0	0	0	23	0	0	0	0	0	0	
BP-023	2	T. & P. RY.	29	RICHARD R. HOOPER	3,460'	0	0	14.4	0	0	0	0	0	0	0	0	0	0	
BP-024	2	T. & P. RY.	30	STATE OF TEXAS	2,760'	0	0	11.5	0	0	0	0	0	0	0	0	0	0	
BP-025	2	T. & P. RY.	31	RICHARD R. HOOPER	2,420'	0	0	10.0	0	0	0	0	0	0	0	0	0	0	
BP-026	2	T. & P. RY.	32	STATE OF TEXAS	6,740'	0	0	28.0	0	YES	0	0	0	0	0	1-	0	0	
BP-027	2	T. & P. RY.	33	RICHARD R. HOOPER	5,360'	0	0	22.3	0	0	0	0	0	0	0	1-REMOVE	0	0	
"	2	T. & P. RY.	34	"	2,680'	0	0	11.1	0	0	0	0	0	0	0	0	0	0	
"	2	T. & P. RY.	35	"	3,460'	0	0	14.4	0	0	0	0	0	0	0	0	0	0	
BP-030	2	T. & P. RY.	36	STATE OF TEXAS	3,460'	0	0	14.4	0	0	0	0	0	0	0	0	0	0	
BP-031	2	T. & P. RY.	37	RICHARD R. HOOPER	3,630'	0	0	15.1	0	0	0	0	0	0	0	0	0	0	

LEGEND

- △ REFERENCE POINT ON GROUND
- 8.3 AC. MITIGATION POND SITES
- ▨ 30 AC. S. SECONDARY WETLAND AREAS
- 200' WIDE R.O.W. FROM C OF RIVER
- BP-001 PROJECT TRACT NUMBER

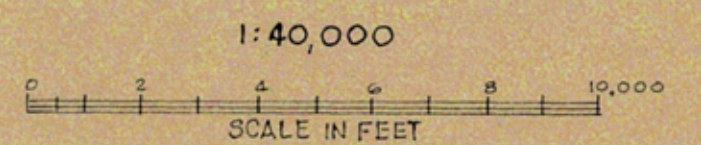

NOTES:

1. WETLAND ACREAGE INDICATED DOES NOT INCLUDE 200' EASEMENT.
2. ALL DISTANCES ARE APPROXIMATE.

INTERNATIONAL BOUNDARY AND WATER COMMISSION
UNITED STATES AND MEXICO
UNITED STATES SECTION

**BOUNDARY PRESERVATION PROJECT
EASEMENT REQUIREMENTS**

RIVER MILE 1038.43 TO RIVER MILE 1057.82
SECTION 12 BLOCK 2 TO SECTION 37 BLOCK 2

FEB. 4, 1980 EL PASO, TEX. 22921-A

REVISED: 4-1-82
REVISED: 3-3-81
REVISED: 2-23-81
REVISED: 12-22-80

RECEIVED
APR 16 1982
General Land Office

APR 13 1982
General Land Office

LEGEND

- △ REFERENCE POINT ON GROUND
 - BP-001 PROJECT TRACT NUMBER
 - 8.3 AC. MITIGATION POND SITES
 - 30 AC. P PRIMARY WETLAND AREAS
 - 200' WIDE R.O.W. FROM C OF RIVER
- 1:40,000
SCALE IN FEET

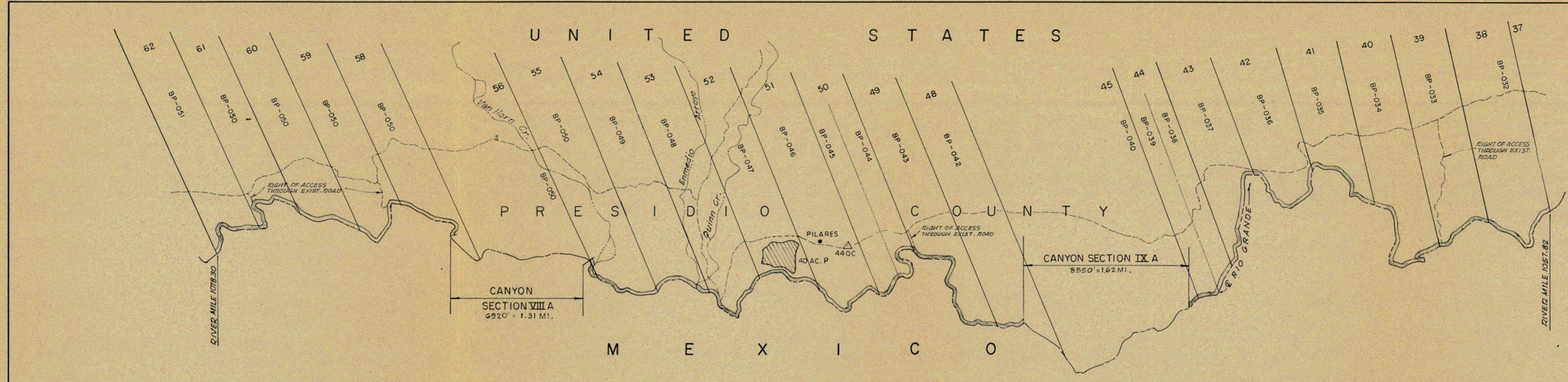

TOTAL LENGTH OF REACH = 108,134' = 20.48 MILES

PROJECT TRACT NUMBER	BLOCK	SURVEY	SECTION NO.	APPARENT OWNER	RIVER FRONTAGE LENGTH	200' R.O.W. IN ACRES				R.O.W. ACCESS ROAD	POND AREAS IN ACRES		WETLANDS IN ACRES		LEVEES		DAMS	FENCES (L.F.)		PROJECT TRACT NUMBER	BLOCK	SURVEY	SECTION NO.	APPARENT OWNER	RIVER FRONTAGE LENGTH	200' R.O.W. IN ACRES				R.O.W. ACCESS ROAD	POND AREAS IN ACRES		WETLANDS IN ACRES		LEVEES		DAMS	FENCES (L.F.)					
						CULT.	GRAZ.	BRUSH	IRR.		PRIM.	SEC.	PRIM.	SEC.	LENGTH	C. Y.		PARALLEL	CROSS							CULT.	GRAZ.	BRUSH	IRR.		PRIM.	SEC.	LENGTH	C. Y.	PARALLEL	CROSS							
BP-032	2	T. & P. RY.	38	STATE OF TEXAS	5180'	0	0	21.6	0	0	0	0	0	0	0	1-REMAIN	0	0	BP-044	2	T. & P. RY.	50	LEONARDO GARCIA	2595'	2.0	0	8.8	0	0	0	0	0	0	0	0	0	1-	2595	200				
																		BP-045	2	"	50	JACKIE PASCHAL	2895'	0	0	10.8	0	0	0	0	0	0	0	0	0	0	0	0	2595	0			
BP-033	2	T. & P. RY.	39	JAMES A. ONEAL	3280'	0	0	13.6	0	YES	0	0	0	0	0	0	0	0	BP-046	2	"	51	JULIO SANCHEZ	4500'	0	0	18.7	0	0	0	0	0	0	0	0	0	0	0	0	4500	200		
BP-034	2	"	40	STATE OF TEXAS	7340'	0	0	30.4	0	0	0	0	0	0	0	0	0	0	BP-047	2	"	52	AGNES M. YATES	3460'	7.2	0	7.2	0	0	0	0	0	0	40	0	0	0	0	0	3460	200		
BP-035	2	"	41	JAMES A. O'NEAL	4750'	0	0	19.7	0	0	0	0	0	0	0	0	0	0	BP-048	2	"	53	JULIO SANCHEZ	4750'	3.9	0	15.8	0	0	0	0	0	0	0	0	0	1600	2670	0	4750	400		
BP-036	2	"	42	STATE OF TEXAS	5540'	0	0	23.0	0	0	0	0	0	0	0	0	0	0	BP-049	2	"	54	STATE OF TEXAS	3280'	0	0	19.6	0	0	0	0	0	0	0	0	0	0	0	0	0	2-	3280	0
BP-037	2	"	43	JAMES A. O'NEAL	5540'	0	0	23.0	0	0	0	0	0	0	0	0	0	0	BP-050	2	"	55	G.C. R.E.A. LTD. #34	3280'	0	0	19.6	0	0	0	0	0	0	0	0	0	0	0	2-	3000	0		
BP-038	2	"	44	JOE A. NESMITH	1295'	0	0	5.4	0	0	0	0	0	0	0	0	0	0	BP-050	2	"	56	"	1210'	0	0	5.0	0	0	0	0	0	0	0	0	0	0	0	0	0	0		
BP-039	2	"	44	STATE OF TEXAS	1295'	0	0	5.4	0	0	0	0	0	0	0	0	0	0	BP-050	2	"	58	"	2760'	0	0	11.5	0	0	0	0	0	0	0	0	0	0	0	1-	1800	200		
BP-040	2	"	45	RICHARD R. HOOPER	690'	0	0	2.9	0	0	0	0	0	0	0	0	0	0	BP-050	2	"	59	"	3890'	0	0	16.2	0	YES	0	0	0	0	0	0	0	0	2-	3890	0			
																			BP-050	2	"	60	"	3280'	0	0	19.6	0	0	0	0	0	0	0	0	0	0	0	0	0	3280	0	
BP-042	2	T. & P. RY.	48	STATE OF TEXAS	1,300'	0	0	5.4	0	0	0	0	0	0	0	0	0	0	BP-050	2	"	61	"	4840'	0	0	20.1	0	YES	0	0	0	0	0	0	0	1-	4840	0				
BP-043	2	"	49	RICHARD R. HOOPER	7960'	8.3	0	24.9	0	YES	0	0	0	0	0	0	0	0	BP-051	2	"	62	JOHN W. KINCAID, SR.	3630'	0	0	15.1	0	0	0	0	0	0	0	0	0	0	0	0	0	3630	0	

NOTES:
1. WETLAND ACREAGE INDICATED DOES NOT INCLUDE 200' EASEMENT.
2. ALL DISTANCES ARE APPROXIMATE.
REVISED: 4-1-82
REVISED: 2-11-82
REVISED: 4-10-81
REVISED: 3-3-81
REVISED: 2-23-81

INTERNATIONAL BOUNDARY AND WATER COMMISSION
UNITED STATES AND MEXICO
UNITED STATES SECTION

BOUNDARY PRESERVATION PROJECT
EASEMENT REQUIREMENTS
RIVER MILE 1057.82 TO RIVER MILE 1078.30
SECTION 38 BLOCK 2 TO SECTION 62 BLOCK 2

FEB. 4, 1980 EL PASO, TEX. 22921-B

Sketch File No. 112
County Presidio
(3 of 8)

RECEIVED
APR 16 1982
General Land Office

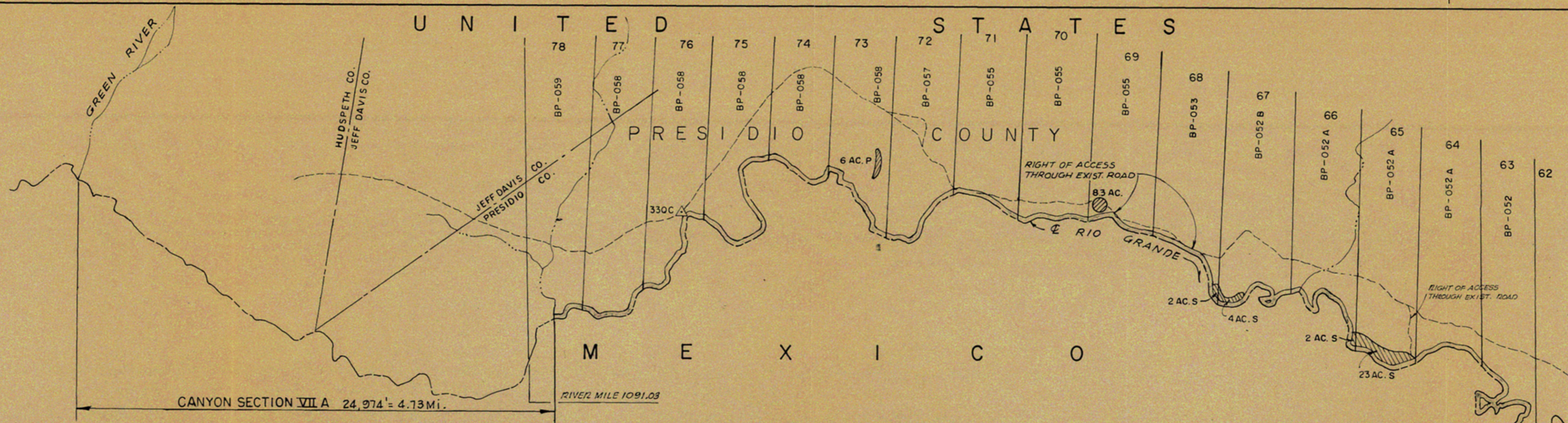

CANYON SECTION VII A 24,974' = 4.73 MI.
RIVER MILE 1091.03

TOTAL FRONTAGE LENGTH THIS REACH = 67,214.40' = 12.73 MILES

PROJECT TRACT NUMBER	BLOCK	SURVEY	SECTION NO.	APPARENT OWNER	RIVER FRONTAGE LENGTH	200' R.O.W. IN ACRES				R.O.W. ACCESS ROAD	POND AREAS IN ACRES		WETLANDS IN ACRES		LEVEES		DAMS	FENCES (L.F.)	
						CULT.	GRAZ.	BRUSH	IRR.		PRIM.	SEC.	PRIM.	SEC.	LENGTH	C. Y.		PARALLEL	CROSS
BP-052	2	T. & P. RY.	63	G.C.R.E.A. LTD. #34	9360'	0	0	38.9	0	0	0	0	0	0	0	0	0	9360	0
BP-052 A	2	"	64	PRESIDIO PROPERTIES LTD.	3110'	0	0	12.9	0	0	0	0	0	0	0	0	0	3110	200
"	2	"	65	"	2590'	10.8	0	0	0	YES	0	0	0	23	0	0	0	2590	200
"	2	"	66	"	5540'	13.8	0	9.3	0	0	0	0	2	0	0	0	0	5540	0
BP-052 B	2	"	67	G.C.R.E.A. LTD. #34	4750'	10.5	0	5.9	3.4	0	0	0	4	770'	2180	0	0	4750	0
BP-053	2	"	68	STATE OF TEXAS	4240'	0	0	17.6	0	YES	0	0	0	2	0	0	0	4240	0
BP-055	2	T. & P. RY.	69	J.R. BROWN	2940'	0.5	0	11.7	0	YES	8.3	0	0	0	0	0	1-	2940	0
"	2	"	70	"	2760'	5.8	0	5.7	0	0	0	0	0	0	0	0	0	2760	400
"	2	"	71	"	3200'	6.7	0	6.6	0	0	0	0	0	0	0	0	0	3200	400
BP-057	2	"	72	J. BARROW & F.V. ROSE	4150'	9.0	0	8.3	0	0	0	0	0	0	0	0	0	4150	600
BP-058	2	"	73	J. R. BROWN	4150'	17.3	0	0	0	0	0	0	6	0	0	0	0	4150	0
"	2	"	74	"	3030'	8.4	0	4.2	0	0	0	0	0	0	0	0	0	3030	0
"	2	"	75	"	7260'	3.0	0	0	27.3	0	0	0	0	0	0	0	0	7260	400
"	2	"	76	"	5020'	6.9	0	0	14.0	0	0	0	0	0	0	0	0	5020	400
"	2	"	77	"	3110'	10.4	0	0	2.6	0	0	0	0	0	0	0	0	3110	200
BP-059	2	"	78	STATE OF TEXAS	1390'	0	0	5.8	0	0	0	0	0	0	0	0	0	1390	0
		CANYON	79-10																

LEGEND

- △ REFERENCE POINT ON GROUND
- BP-001 PROJECT TRACT NUMBER
- 8.3 AC. MITIGATION POND SITES
- 30 AC. P PRIMARY WETLAND AREAS
- 30 AC. S SECONDARY WETLAND AREAS
- 200' WIDE R.O.W. FROM Q OF RIVER

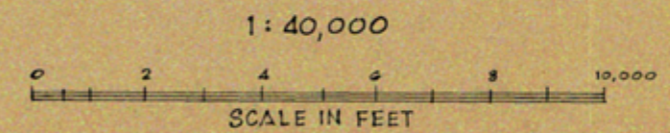

NOTES:

1. WETLAND ACREAGE INDICATED DOES NOT INCLUDE 200' EASEMENT.
2. ALL DISTANCES ARE APPROXIMATE.

INTERNATIONAL BOUNDARY AND WATER COMMISSION
UNITED STATES AND MEXICO
UNITED STATES SECTION

**BOUNDARY PRESERVATION PROJECT
EASEMENT REQUIREMENTS**

RIVER MILE 1078.30 TO RIVER MILE 1091.03
SECTION 63 BLOCK 2 TO SECTION 78 BLOCK 2

REVISED: 4-1-82
REVISED: 4-10-81
REVISED: 3-3-81
REVISED: 2-23-81

FEB. 4, 1980 EL PASO, TEX. 22921-C

RECEIVED
APR 16 1982
General Land Office

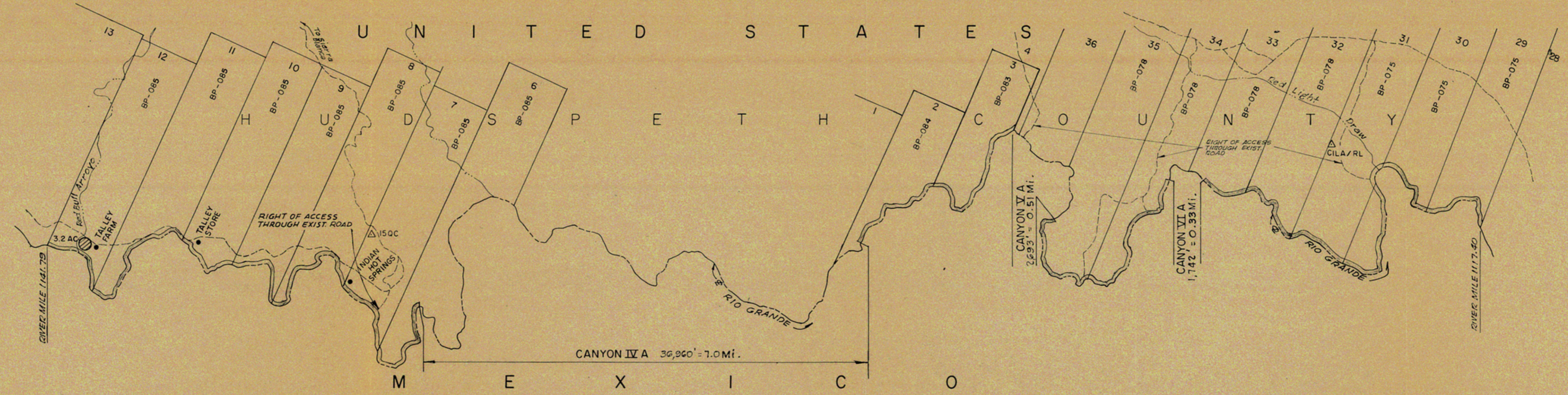

PROJECT TRACT NUMBER	BLOCK	SURVEY	SECTION NO.	APPARENT OWNER	RIVER FRONTAGE LENGTH	200' R.O.W. IN ACRES				R.O.W ACCESS ROAD	POND AREAS IN ACRES		WETLANDS IN ACRES		LEVEES		DAMS	FENCES (L.F.)	
						CULT.	GRAZ.	BRUSH	IRR.		PRIM.	SEC.	PRIM.	SEC.	LENGTH	C. Y.		PARALLEL	CROSS
BP-075	3	T & P RY.	29	RICHARD E. WEINBERG	3895'	0	0	16.2	0	0	0	0	0	0	0	0	0	3895	0
BP-075	3	"	30	"	9070'	0	0	37.9	0	0	0	0	0	0	0	0	9070	200	
BP-075	3	"	31	"	5440'	0	0	22.7	0	YES	0	0	0	0	0	0	1540	0	
BP-078	3	"	32	T & P LAND TRUST	3895'	0	0	16.2	0	0	0	0	0	0	0	0	0	0	
"	3	"	33	"	2120'	0	0	8.8	0	0	0	0	0	0	0	0	0	0	
"	3	"	34	"	8850'	0	0	36.8	0	YES	0	0	0	0	0	0	0	0	
"	3	"	35	"	5840'	0	0	24.3	0	YES	0	0	0	0	0	0	0	0	
BP-083	5	G.C. & S.F.	3	UNIV. OF TEX. SYSTEMS	7610'	0	0	31.6	0	YES	0	0	0	0	0	0	7610	400	
BP-084	5	"	2	STATE OF TEXAS	5130'	0	0	21.3	0	0	0	0	0	0	0	0	5130	0	
BP-085	4	T & P RY.	6	JOE RUSSELL BROWN	5310'	0	0	8.4	13.8	0	0	0	0	0	0	0	5310	0	
BP-085	4	"	7	"	3980'	0	0	16.6	0	YES	0	0	0	1500	14,610	0	3,980	200	
BP-085	4	"	8	"	6900'	0	0	9.6	19.2	0	0	0	0	4150	30,030	0	6,900	0	
BP-085	4	"	9	"	3980'	0	0	14.1	2.5	0	0	0	0	600	4360	0	3,980	0	
BP-085	4	"	10	"	3535'	0	0	1.8	13.0	0	0	0	0	3600	26,130	0	3535	0	
BP-085	4	"	11	"	7080'	0	0	13.6	16.0	0	0	0	0	3000	8440	0	7080	200	
BP-085	4	"	12	"	3980'	0	0	9.3	7.3	0	3.2	0	0	2400	6760	0	3980	200	

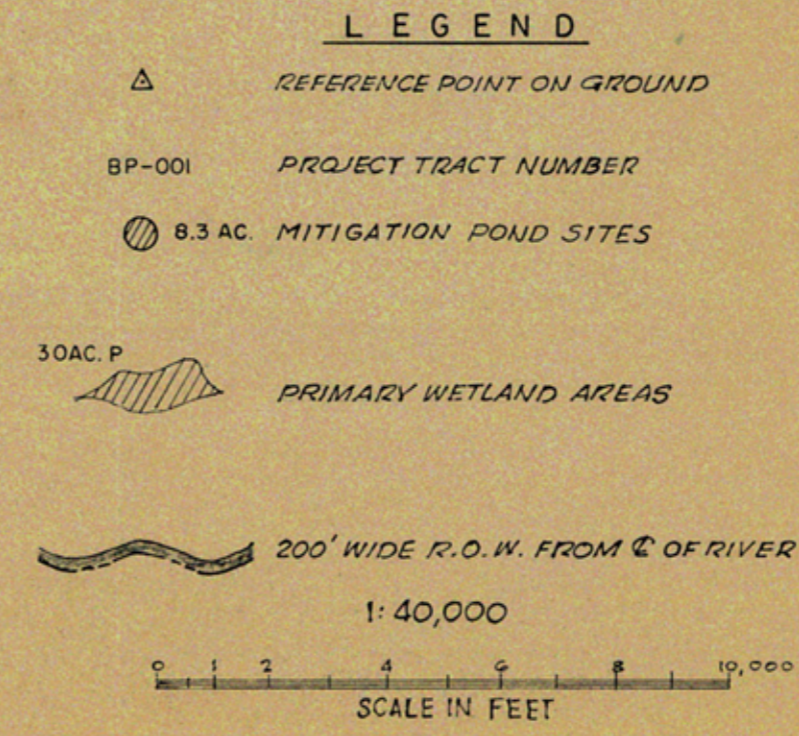

NOTES:
1. WETLAND ACREAGE INDICATED DOES NOT INCLUDE 200' EASEMENT
2. ALL DISTANCES ARE APPROXIMATE

INTERNATIONAL BOUNDARY AND WATER COMMISSION
UNITED STATES AND MEXICO
UNITED STATES SECTION

**BOUNDARY PRESERVATION PROJECT
EASEMENT REQUIREMENTS**

RIVER MILE 1117.40 TO RIVER MILE 1141.79
SECTION 29 BLOCK 3 TO SECTION 12 BLOCK 4

REVISIONS:
REVISED: 4-1-82
REVISED: 2-23-81
REVISED: 2-12-81
REVISED: 1-2-81
REVISED: 8-26-80
REVISED: 7-18-80
REVISED: 2-21-80

FEB. 5, 1980 | EL PASO, TEX., | 22921-E

Sketch File No. 112
County Presidio
(5 of 8)

RECEIVED
APR 16 1982
General Land Office

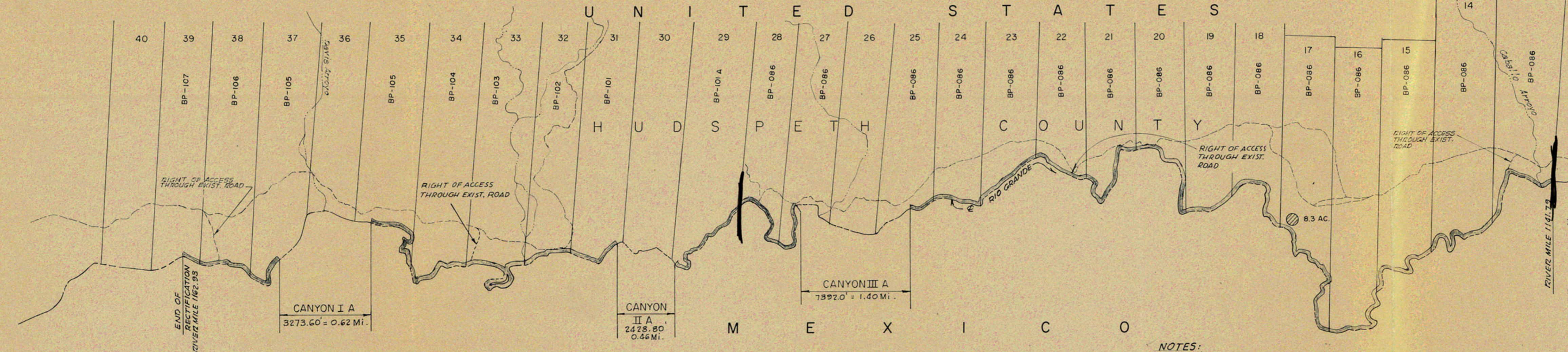

LEGEND

- △ REFERENCE POINT ON GROUND
- BP-001 PROJECT TRACT NUMBER
- 8.3 AC. MITIGATION POND SITES
- 30 AC. P PRIMARY WETLAND AREAS
- 200' WIDE R.O.W. FROM C. OF RIVER

1:40,000
SCALE IN FEET

NOTES:
1. WETLAND ACREAGE INDICATED DOES NOT INCLUDE 200' EASEMENT.
2. ALL DISTANCES ARE APPROXIMATE.

PROJECT TRACT NUMBER	BLOCK	SURVEY	SECTION NO.	APPARENT OWNER	RIVER FRONTAGE LENGTH	200' R.O.W. IN ACRES				R.O.W. ACCESS ROAD	POND AREAS IN ACRES		WETLANDS IN ACRES		LEVEES		DAMS	FENCES (L.F.)		PROJECT TRACT NUMBER	BLOCK	SURVEY	SECTION NO.	APPARENT OWNER	RIVER FRONTAGE LENGTH	200' R.O.W. IN ACRES				R.O.W. ACCESS ROAD	POND AREAS IN ACRES		WETLANDS IN ACRES		LEVEES		DAMS	FENCES (L.F.)	
						CULT.	GRAZ.	BRUSH	IRR.		PRIM.	SEC.	PRIM.	SEC.	LENGTH	C. Y.		PARALLEL	CROSS							CULT.	GRAZ.	BRUSH	IRR.		PRIM.	SEC.	LENGTH	C. Y.	PARALLEL	CROSS			
BP-086	4	T & P 12V.	13	THE STATE OF TEXAS	5310'	0	0	22.2	0	YES	0	0	0	0	0	0	0	5310	200	BP-086	4	T & P 12V.	25	THE STATE OF TEXAS	1240'	0	0	5.2	0	0	0	0	0	0	0	0	0	1,240	200
"	4	"	14	"	5310'	0	0	22.2	0	0	0	0	0	0	0	0	5,310	0	"	4	"	27	"	3000'	0	12.5	0	0	0	0	0	0	0	0	0	3,000	0		
"	4	"	15	"	5310'	0	0	22.2	0	0	0	0	0	0	0	0	5,310	0	"	4	"	28	"	4120'	0	7.3	9.9	0	0	0	0	0	0	0	0	4,120	0		
"	4	"	16	"	5310'	0	0	22.2	0	0	0	0	0	0	0	0	5,310	0	BP-101A	4	"	29	MAX R. HAMPTON	5310'	0	7.9	5.0	9.2	0	0	0	0	1,100	980	0	5,310	200		
"	4	"	17	"	7960'	0	0	33.3	0	0	8.3	0	0	0	0	0	7,960	0	BP-101	4	"	31	JOE RUSSELL BROWN	2830'	0	0	1.4	10.4	0	0	0	0	3,300'	9,780	0	2,830	400		
"	4	"	18	"	5310'	0	0	22.2	0	0	0	0	0	0	800'	3,200	0	5,310	200	BP-102	4	"	32	STATE OF TEXAS	2830'	0	0	11.8	0	0	0	0	0	0	0	0	0	2,830	200
"	4	"	19	"	2650'	0	0	0	11.1	0	0	0	0	3200'	12,800	0	2,650	400	BP-103	4	"	33	JOE RUSSELL BROWN	6720'	0	0	16.0	12.0	YES	0	0	0	2,800	8,300	0	2,200	200		
"	4	"	20	"	5490'	0	0	19.0	3.9	0	0	0	0	500'	2,000	0	5,490	0	BP-104	4	"	34	STATE OF TEXAS	3895'	0	15.0	0	1.2	0	0	0	0	2,650	6,750	0	3,895	0		
"	4	"	21	"	5490'	0	0	22.9	0	0	0	0	0	0	0	0	5,490	200	BP-105	4	"	35	HERACLIO A. PARADA	4780'	0	0	19.9	0	0	0	0	0	0	0	0	0	0	4,780	200
"	4	"	22	"	3000'	0	0	12.5	0	YES	0	0	0	0	0	0	3,000	0	BP-105	4	"	37	"	2470'	0	0	10.3	0	0	0	0	0	0	0	0	2,470	200		
"	4	"	23	"	4065'	0	0	17.0	0	0	0	0	0	0	0	0	4,065	0	BP-106	4	"	38	STATE OF TEXAS	3000'	0	0	12.5	0	YES	0	0	0	0	0	0	0	0	3,000	0
"	4	"	24	"	2830'	0	0	11.8	0	0	0	0	0	0	0	0	2,830	0	BP-107	4	"	39	HERACLIO A. PARADA	880'	0	0	3.7	0	0	0	0	0	0	0	0	0	880	200	

REVISED: 4-1-82
REVISED: 2-23-81
REVISED: 7-18-80
REVISED: 1-2-81
REVISED: 2-21-80

INTERNATIONAL BOUNDARY AND WATER COMMISSION
UNITED STATES AND MEXICO
UNITED STATES SECTION

**BOUNDARY PRESERVATION PROJECT
EASEMENT REQUIREMENTS**

RIVER MILE 1141.79 TO RIVER MILE 1162.93
SECTION 13 BLOCK 4 TO SECTION 39 BLOCK 4

FEB. 5, 1980 EL PASO, TEX. 22921 - F

RECEIVED
APR 16 1982
General Land Office

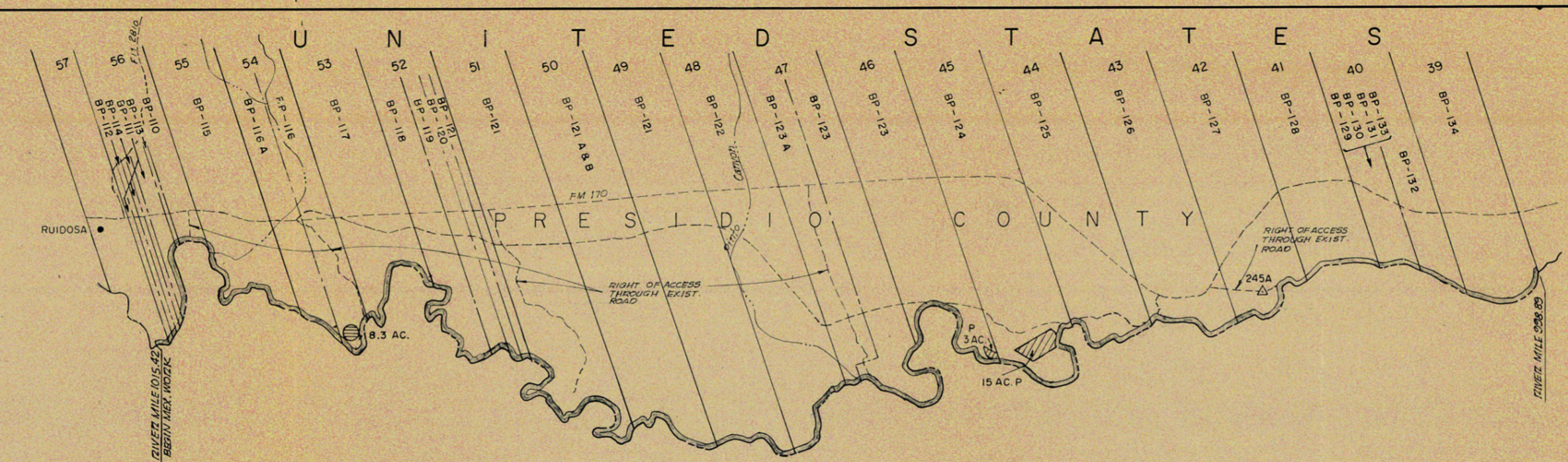

LEGEND

- △ REFERENCE POINT ON GROUND
- BP-001 PROJECT TRACT NUMBER
- 8.3 AC. MITIGATION POND SITES
- 30 AC. P PRIMARY WETLAND AREAS
- 200' WIDE R.O.W. FROM C/O OF RIVER

1:40,000
SCALE IN FEET

NOTES:

1. WETLAND ACREAGE INDICATED DOES NOT INCLUDE 200' EASEMENT.
2. ALL DISTANCES ARE APPROXIMATE.

PROJECT TRACT NUMBER	BLOCK	SURVEY	SECTION NO.	APPARENT OWNER	RIVER FRONTAGE LENGTH	200'R.O.W. IN ACRES				R.O.W. ACCESS ROAD	POND AREAS IN ACRES		WETLANDS IN ACRES		LEVEES		DAMS	FENCES(L.F.)		PROJECT TRACT NUMBER	BLOCK	SURVEY	SECTION NO.	APPARENT OWNER	RIVER FRONTAGE LENGTH	200'R.O.W. IN ACRES				R.O.W. ACCESS ROAD	POND AREAS IN ACRES		WETLANDS IN ACRES		LEVEES		DAMS	FENCES(L.F.)	
						CULT.	GRAZ.	BRUSH	IRR.		PRIM.	SEC.	PRIM.	SEC.	LENGTH	C. Y.		PARALLEL	CROSS							CULT.	GRAZ.	BRUSH	IRR.		PRIM.	SEC.	PRIM.	SEC.	LENGTH	C. Y.		PARALLEL	CROSS
BP-110	1	T & P RY.	56	CHARLES ELREDEST	1,120'	0	0	4.7	0	YES	0	0	0	0	0	0	0	1,120	400	BP-123	1	T & P RY.	47	JUANITA WALKER	6450'	20.9	0	6.0	0	YES	0	0	0	0	4300'	8600	0	6450	0
BP-111	1	"	56	HOWARD M. NORRIS	3,175'	0	11.3	2.0	0	0	0	0	0	0	0	0	3,175	0	BP-123	1	"	46	JUANITA WALKER	6600'	4.3	0	23.3	0	0	0	3	0	800'	1600	0	6600	200		
BP-112	1	"	56	JUANA C. FUENTES	210'	0	0.9	0	0	0	0	0	0	0	0	0	210	0	BP-124	1	"	45	DIA ART FOUNDATION	5560'	0	0	23.3	0	0	0	15	0	0	0	0	5560	200		
BP-113	1	"	56	DAVID SALGADO	235'	0	0	1.0	0	0	0	0	0	0	0	0	235	0	BP-125	1	"	44	DON ALLEN WEITINGER	3480'	0	0	14.5	0	0	0	0	0	1-REMOVE	3480	0				
BP-114	1	"	56	JESUS JACQUEZ	230'	0	0.9	0	0	0	0	0	0	0	0	0	230	200	BP-126	1	"	43	JOHN J. JEROME ET AL. TRUSTEES FLAVIN STARBUCK & RAINER Y. JUDD	3650'	0	0	15.3	0	YES	0	0	0	0	0	0	3650	0		
BP-115	1	"	55	DAVID SALGADO	6,340'	0	0	26.5	0	0	0	0	0	0	0	0	6,340	400	BP-127	1	"	42	DON ALLEN WEITINGER	3830'	0	0	16.0	0	YES	0	0	0	0	0	0	0	3830	0	
BP-116A	1	"	54	STATE OF TEXAS	1,540'	0	4.0	3.7	0	0	0	0	0	0	0	0	1,540	400	BP-128	1	"	41	DIA ART FOUNDATION	3090'	0	0	12.9	0	0	0	0	0	0	0	0	3090	0		
BP-116	1	"	54	RICHARD AGUILAR	2,100'	0	0	8.8	0	YES	8.3	0	0	0	0	0	2,100	200	BP-129	1	"	40	FRANCISCO GOMEZ																
BP-117	1	"	53	BILL SHANNON	4,970'	0	0	20.8	0	0	0	0	0	0	0	0	4,970	200	BP-130	1	"	40	PETRA G. SALMON																
BP-118	1	"	52	JESUS JACQUEZ	5,700'	0	0	12.5	11.3	0	0	0	0	0	0	0	5,700	0	BP-131	1	"	40	JOSE GOMEZ	11320'	0	0	5.5	0	0	0	0	0	0	0	0	1320	0		
BP-119	1	"	52	BILL SHANNON	820'	0	0	3.4	0	0	0	0	0	0	0	0	820	200	BP-132	1	"	40E/2	STATE OF TEXAS	1760'	5.9	0	1.5	0	0	0	0	0	0	1,200	1,600	0	1760	400	
BP-120	1	"	52	B.O. NUNEZ, EST.	500'	0	0	2.1	0	0	0	0	0	0	0	0	500	200	BP-133	1	"	40	ALFRED G. ZIMMERLY, EST.																
BP-121	1	"	52	BILL SHANNON	350'	0	0	1.5	0	0	0	0	0	0	0	0	350	0	BP-134	1	"	39	JOHN F. DOMINGUEZ	3420'	0	10.8	3.5	0	0	0	0	0	0	0	0	3420	0		
BP-121	1	"	51	"	10,290'	0	0	11.3	31.7	YES	0	0	0	0	0	0	10,290	400																					
BP-121A+B	1	"	50	BILL SHANNON & H. WRIGHT, ET AL.	3770'	0	0	15.8	0	0	0	0	0	0	0	0	3770	200																					
BP-121	1	"	49	BILL SHANNON	3,300'	0	0	3.8	10.0	0	0	0	0	0	0	0	3,300	400																					
BP-122	1	"	48	B.O. NUNEZ, EST.	3650'	2.5	0	12.8	0	0	0	0	0	0	0	0	2,000	2890	0	3650	200																		
BP-123A	1	"	47	JOHN T. SPARKS, ET UX.	500'	0	0	2.1	0	YES	0	0	0	0	0	0	500	0																					

REVISED: MAY 20, 1981
REVISED: MAY 11, 1981
REVISED: MAY 4, 1981
REVISED: APRIL 30, 1981
REVISED: APRIL 10, 1981
REVISED: FEBRUARY 23, 1981
REVISED: FEBRUARY 12, 1981
REVISED: AUGUST 18, 1980
REVISED: JULY 17, 1980
REVISED: JUNE 19, 1980
REVISED: APR. 13, 1982
REVISED: APR. 1, 1982
REVISED: MAY 29, 1981
REVISED: MAY 22, 1981

INTERNATIONAL BOUNDARY AND WATER COMMISSION
UNITED STATES AND MEXICO
UNITED STATES SECTION

BOUNDARY PRESERVATION PROJECT
EASEMENT REQUIREMENTS
RIVER MILE 998.89 TO RIVER MILE 1015.42
SECTION 57 BLOCK 1 TO SECTION 39 BLOCK 1

FEB. 15, 1980 EL PASO, TEXAS 22921-G

UNITED STATES
PRESIDIO COUNTY

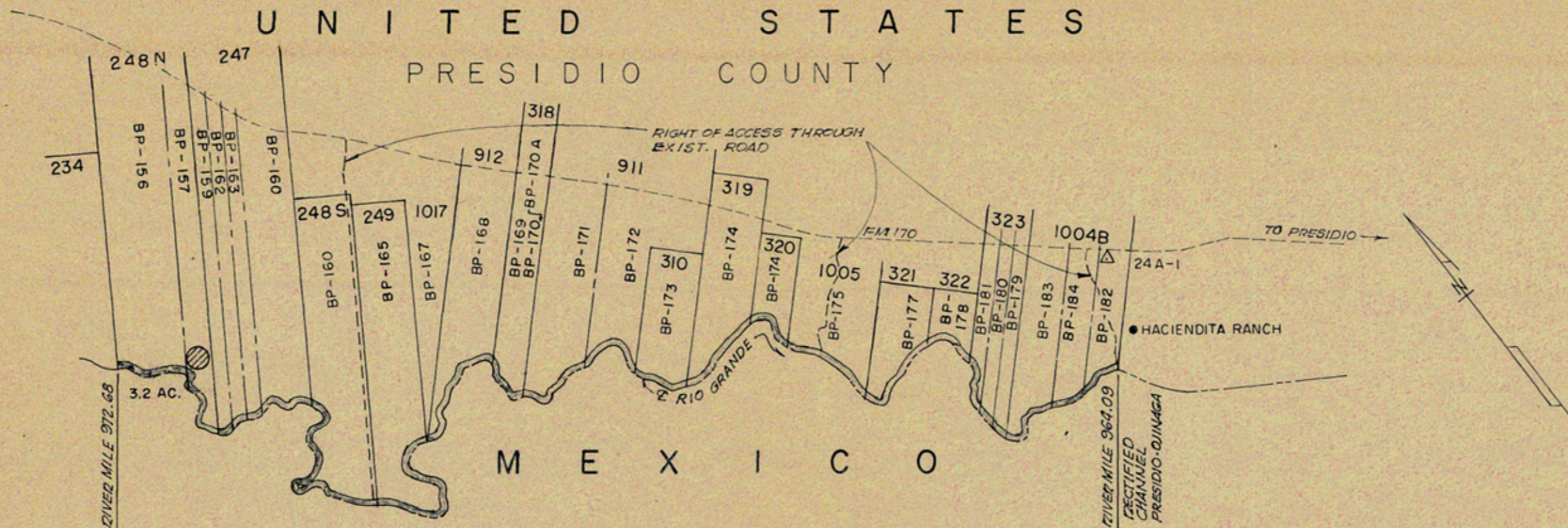

LEGEND

- △ REFERENCE POINT ON GROUND
- BP-001 PROJECT TRACT NUMBER
- 8.3 AC. MITIGATION POND SITES
- 30AC P PRIMARY WETLAND AREAS
- 200' WIDE R.O.W. FROM RIVER
- 1:40,000 SCALE IN FEET

RECEIVED
APR 16 1982
General Land Office

NOTES:
1. WETLAND ACREAGE INDICATED DOES NOT INCLUDE 200' EASEMENT.
2. ALL DISTANCES ARE APPROXIMATE.

PROJECT TRACT NUMBER	BLOCK	SURVEY	SECTION NO.	APPARENT OWNER	RIVER FRONTAGE LENGTH	200' R.O.W. IN ACRES				R.O.W. ACCESS ROAD	POND AREAS IN ACRES		WETLANDS IN ACRES		LEVEES		DAMS	FENCES (L.F.)		PROJECT TRACT NUMBER	BLOCK	SURVEY	SECTION NO.	APPARENT OWNER	RIVER FRONTAGE LENGTH	200' R.O.W. IN ACRES				R.O.W. ACCESS ROAD	POND AREAS IN ACRES		WETLANDS IN ACRES		LEVEES		DAMS	FENCES (L.F.)							
						CULT.	GRAZ.	BRUSH	IRR.		PRIM.	SEC.	PRIM.	SEC.	LENGTH	C.Y.		PARALLEL	CROSS							CULT.	GRAZ.	BRUSH	IRR.		PRIM.	SEC.	PRIM.	SEC.	LENGTH	C.Y.		PARALLEL	CROSS						
BP-156	-	SA & MCRY.	248 N	THE STATE OF TEXAS	1910'	0	0	8.0	0	0	0	0	0	0	0	0	0	1,910	0	BP-171	-	L & SV RY.	911	R.S. BRENNAND JR EST & VERA LEE MCCORMICK	2,340'	0	0	9.8	0	0	0	0	0	0	0	0	0	0	0	0	0	2,340	0		
BP-157	-	"	"	C.L. CECIL, JR.	2,100'	0	0	8.5	0.3	0	3.2	0	0	0	0	0	0	2,100	200	BP-172	-	"	911	RITA DOUGLAS	2,100'	0	0	8.8	0	0	0	0	0	0	0	0	0	0	0	0	0	0	2,100	200	
BP-159	-	"	247	GUSTAVO GARCIA JR	360'	1.3	0	0	0.2	0	0	0	0	0	360	1230	0	360	0	BP-173	-	A. BAEZA	310	ALFREDO S. BAEZA	1285'	0	0	4.4	1.0	0	0	0	0	0	0	0	0	0	0	0	0	1,285	400		
BP-160	-	"	"	A.C. & L. ARMENDARIZ A PARTNERSHIP BY ALBERTO S. CARLOS S. & LUIS S. ARMENDARIZ	1,330'	1.9	0	3.7	0	0	0	0	0	0	0	0	0	1,330	0	BP-174	-	P. RODRIGUEZ	319	MRS. DOLLY LEONHARD	2060'	0	0	8.6	0	0	0	0	0	0	0	0	0	0	0	0	0	0	2,060	200	
BP-161	-	A. QUINONES	248 S	"	6,000'	3.5	0	21.6	0	YES	0	0	0	0	0	0	0	6,000	200	BP-175	-	S. BAIENZUELA	320	"	1,370'	0	0	5.7	0	0	0	0	0	0	0	0	0	0	0	0	0	0	1,370	0	
BP-162	-	SA & MCRY.	247	Y GARCIA RAMOS OSCAR GARCIA GARCIA JR. & LUCINDA GARCIA	440'	1.8	0	0	0	0	0	0	0	0	440	1500	0	440	0	BP-176	-	"	1005	FLOYD FOWLER	2570'	0	0	10.7	0	YES	0	0	0	0	0	0	0	0	0	0	0	0	2,570	200	
BP-163	-	"	"	VICTOR N. YVONNE M. & MELINDA A. VILARDELL	350'	0	0	1.5	0	0	0	0	0	0	0	0	0	350	200	BP-177	-	P. SOZA	321	FRANCISCO SOZA EST.	2,400'	0	2.5	7.5	0	0	0	0	0	0	0	0	0	0	0	0	0	0	0	2,400	400
BP-165	-	A. QUINONES	249	CARMEN J. VIZCAINO, MARIA J. DE ANDA, FADEL J. MENDIAS	4,460'	0	0	18.6	0	0	0	0	0	0	0	0	0	4,460	200	BP-178	-	P. GALINDO	322	F. CAUHAPE EST.-S. SOZA	1,370'	0	0	5.7	0	0	0	0	0	0	0	0	0	0	0	0	0	0	0	1,370	200
BP-167	-	H. STIANNETT	1017	VERA LEE MCCORMICK & THE BRENNAND ESTATE	170'	0	0	0.7	0	0	0	0	0	0	0	0	0	170	0	BP-179	-	R. JIMENES	323	YSIDRO S. GARCIA	430'	1.8	0	0	0	0	0	0	0	0	0	0	0	0	0	0	0	0	4,30	200	
BP-168	-	L & SV RY.	912	THE STATE OF TEXAS	3430'	0	0	13.6	0.7	0	0	0	0	0	150	980	0	3430	400	BP-180	-	"	"	GUADALUPE MUNOZ ET AL	430'	1.8	0	0	0	0	0	0	0	0	0	0	0	0	0	0	0	0	0	430	0
BP-169	-	B. MOLINAR	318	E. E. CAMERON	1,290'	0	0	5.4	0	0	0	0	0	0	0	0	0	1,290	0	BP-181	-	"	"	SEVERO GALINDO EST.	1,710'	7.1	0	0	0	0	0	0	0	0	0	0	0	0	0	0	0	0	0	1,710	200
BP-170	-	"	"	ALICIA CABEZUELA																BP-182	-	M.C. SPIDEL	1004B	MARIA B. PRIETO	820'	0	0	3.4	0	YES	0	0	0	0	0	0	0	0	0	0	0	0	0	820	200
BP-170A	-	"	"	ABELINO RAMIREZ																BP-183	-	"	"	JESUS SOZA	1,770'	0	0	1.4	6.0	0	0	0	0	0	0	0	0	0	0	0	0	0	1,770	0	
																				BP-184	-	"	"	M.G. SOZA	1,180'	0	0	0.9	4.0	YES	0	0	0	0	0	0	0	0	0	0	0	0	1,180	400	

REVISED: MAY 20, 1981
REVISED: MAY 4, 1981
REVISED: FEBRUARY 23, 1981
REVISED: FEBRUARY 4, 1981
REVISED: JANUARY 5, 1981
REVISED: AUGUST 15, 1980
REVISED: JULY 8, 1980
REVISED: JULY 1, 1980
REVISED: JUNE 23, 1980
REVISED: JUNE 19, 1980
REVISED: APRIL 1, 1982

INTERNATIONAL BOUNDARY AND WATER COMMISSION
UNITED STATES AND MEXICO
UNITED STATES SECTION

BOUNDARY PRESERVATION PROJECT
EASEMENT REQUIREMENTS

RIVER MILE 964.09 TO RIVER MILE 972.68
SECTION N248 BLOCK- TO SECTION 1004B BLOCK-

FEB 15, 1980 EL PASO, TEXAS 22921-1

Sketch File No. 112
County Presidio
(8 of 8)

37
ed Litigation Files
19-189

FILED

MAY 31 1983

IN THE UNITED STATES DISTRICT COURT FOR THE
WESTERN DISTRICT OF TEXAS
PECOS DIVISION

CHARLES W. VAGNER, C

UNITED STATES OF AMERICA,)
)
 Plaintiff,)

VS.)

642.7 ACRES OF LAND, MORE)
OR LESS, SITUATED IN HUDSPETH)
AND PRESIDIO COUNTIES, STATE)
OF TEXAS; AND STATE OF TEXAS,)

SKETCH FILE
112
FILE NO.

PRESIDIO County
200' R.O.W. ALONG RIO GRANDE SOLD TO USA

Filed JUNE 6 19 81

GARRY MAURO, Com'r)
By Douglas Howard Defendant.)

CIVIL NO. P-82-CA-50 MF-1562-12
TRACT NOS. BP-004-A, BP-012,
BP-012-M, BP-018, BP-02
BP-026, BP-026-A, BP-03
BP-032, BP-034, BP-036,
BP-039, BP-042, BP-049,
BP-053, BP-053-A, BP-05
BP-084, BP-086, BP-086-
BP-086-B, BP-086-M, BP-
BP-104, BP-106, BP-106-
BP-132, BP-156, BP-168

JUDGMENT ON STIPULATION

On this day came on to be considered the matter of entry of Judgment on Stipulation as to the above-numbered tracts of land; and

It appearing to the Court that an action in condemnation was commenced in the above-entitled and numbered action on the 29th day of December, 1982, by the filing of a Complaint; and

It further appearing to the Court that on the same date a Declaration of Taking was filed in said cause on behalf of the United States of America and that the sum of FIFTY-NINE THOUSAND EIGHT HUNDRED THREE AND 60/100 DOLLARS (\$59,803.60) was deposited into the Registry of the Court as estimated just compensation for the estate condemned in Tract Nos.

BP-004-A, BP-012, BP-012-M, BP-018, BP-024, BP-026, BP-026-A, BP-030, BP-032, BP-034, BP-036, BP-039, BP-042, BP-049, BP-053, BP-053-A, BP-059, BP-084, BP-086, BP-086-A, BP-086-B, BP-086-M, BP-102, BP-104, BP-106, BP-106-A, BP-132, BP-156, and BP-168, said Tracts and estate condemned being fully described in the Declaration of Taking filed herein, and the title to the estate taken in Tract Nos. BP-004-A, BP-012, BP-012-M, BP-018, BP-024, BP-026, BP-026-A, BP-030, BP-032, BP-034, BP-036, BP-039, BP-042, BP-049, BP-053, BP-053-A, BP-059, BP-084, BP-086, BP-086-A, BP-086-B, BP-086-M, BP-102, BP-104, BP-106, BP-106-A, BP-132, BP-156, and BP-168, vested in the United States of America and the right to the just compensation vested in the parties entitled thereto; and

It further appearing to the Court that at the time of the filing of the Complaint and Declaration of Taking, Tract Nos. BP-004-A, BP-012, BP-012-M, BP-018, BP-024, BP-026, BP-026-A, BP-030, BP-032, BP-034, BP-036, BP-039, BP-042, BP-049, BP-053, BP-053-A, BP-059, BP-084, BP-086, BP-086-A, BP-086-B, BP-086-M, BP-102, BP-104, BP-106, BP-106-A, BP-132, BP-156, and BP-168, were owned by the State of Texas; and

It further appearing to the Court that Plaintiff, United States of America, and Defendant, The State of Texas, have stipulated and agreed that the sum of FIFTY-NINE THOUSAND EIGHT HUNDRED THREE AND 60/100 DOLLARS (\$59,803.60), inclusive of interest and all damages, is just compensation for the taking of Tract Nos. BP-004-A, BP-012, BP-012-M, BP-018, BP-024, BP-026, BP-026-A, BP-030, BP-032, BP-034, BP-036,

BP-039, BP-042, BP-049, BP-053, BP-053-A, BP-059, BP-084,
BP-086, BP-086-A, BP-086-B, BP-086-M, BP-102, BP-104, BP-106,
BP-106-A, BP-132, BP-156, and BP-168.

IT IS THEREFORE, ORDERED, ADJUDGED AND DECREED that the
sum of FIFTY-NINE THOUSAND EIGHT HUNDRED THREE AND 60/100
DOLLARS (\$59,803.60), inclusive of interest and all damages
be, and said sum is, just compensation for the estate ac-
quired in Tract Nos. BP-004-A, BP-012, BP-012-M, BP-018,
BP-024, BP-026, BP-026-A, BP-030, BP-032, BP-034, BP-036,
BP-039, BP-042, BP-049, BP-053, BP-053-A, BP-059, BP-084,
BP-086, BP-086-A, BP-086-B, BP-086-M, BP-102, BP-104, BP-106,
BP-106-A, BP-132, BP-156, and BP-168.

IT IS FURTHER ORDERED, ADJUDGED, AND DECREED that the
Clerk of the Court shall pay out said sum as follows:

To: State of Texas
c/o Attorney General
P. O. Box 12548
Austin, Texas 78711

The sum of \$59,803.60

IT IS FURTHER ORDERED, ADJUDGED, AND DECREED that all
other relief sought by the parties is specifically denied.

Done this the 25th day of May, 1983, at
12100, Texas.

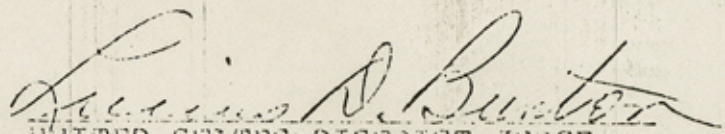
UNITED STATES DISTRICT JUDGE