

I H M Rike Licensed
 Land surveyor of Texas
 hereby certify that attached
 plat correctly shows all
 marks boundaries & corners
 together with conflicts of
 all surveys in the vicinity
 of and affecting the boundaries
 of sec 23 of T4S 14 R E
 in Haskell County Texas
 Witness my hand this 30th
 day of Dec a D 1939
 H M Rike
 Licensed Land Surveyor
 of Texas

SCALE 1 INCH = 1000 FT
 Dev - 9 1/2° EAST
 O orig corners

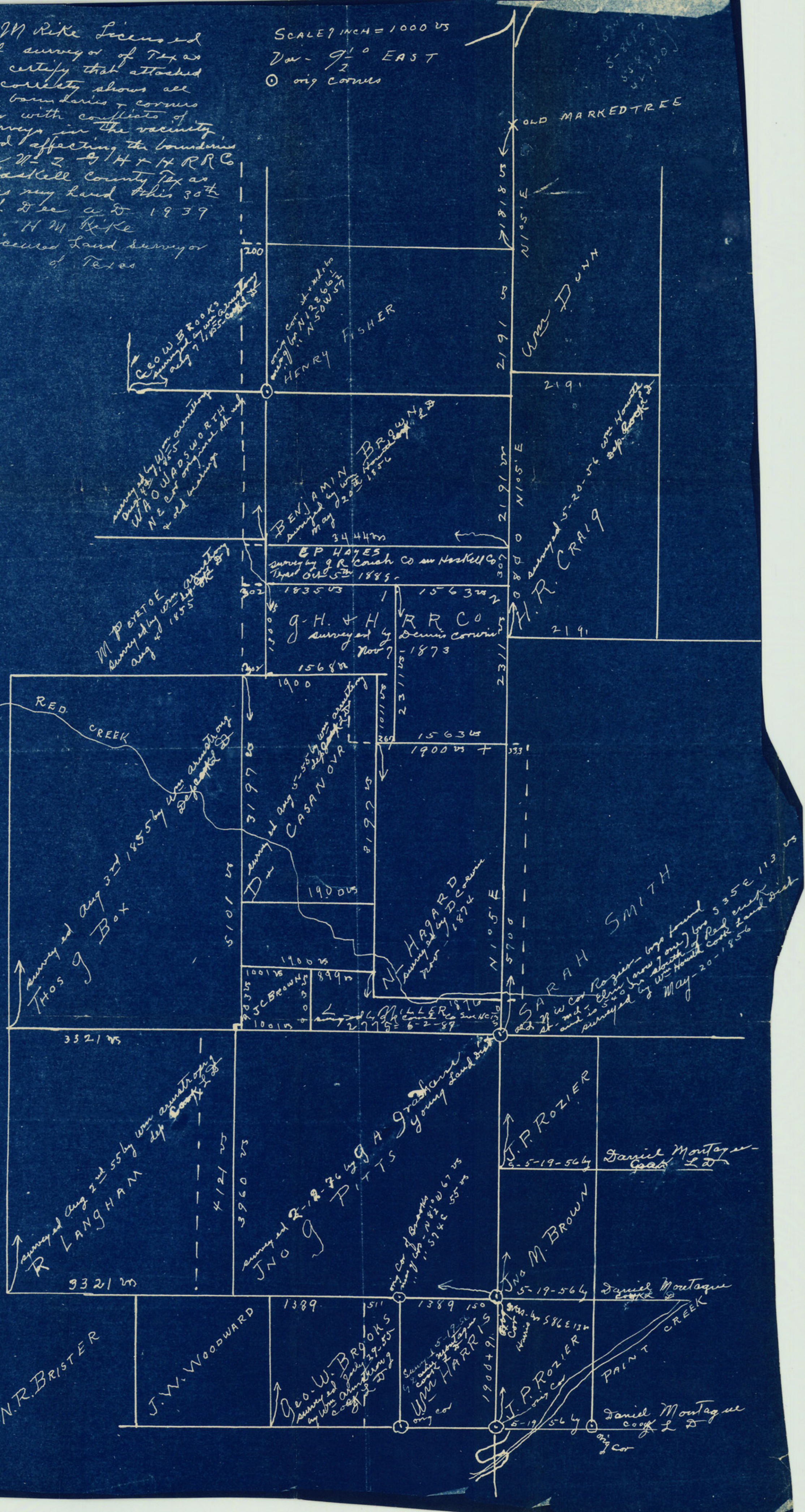

I H M Rike Licensed Land surveyor of Texas hereby certify that attached plat correctly shows all marks boundaries & corners together with conflicts of all surveys in the vicinity of and affecting the boundaries of sec 22-2 G/H & H R R Co in Haskell County Texas as witness my hand this 30th day of Dec a D 1939
 H M Rike
 Licensed Land Surveyor of Texas

SCALE 1 INCH = 1000 FT
 Dev - 91° EAST
 (C) orig corners

55429
 5-867
 55-830
 44130

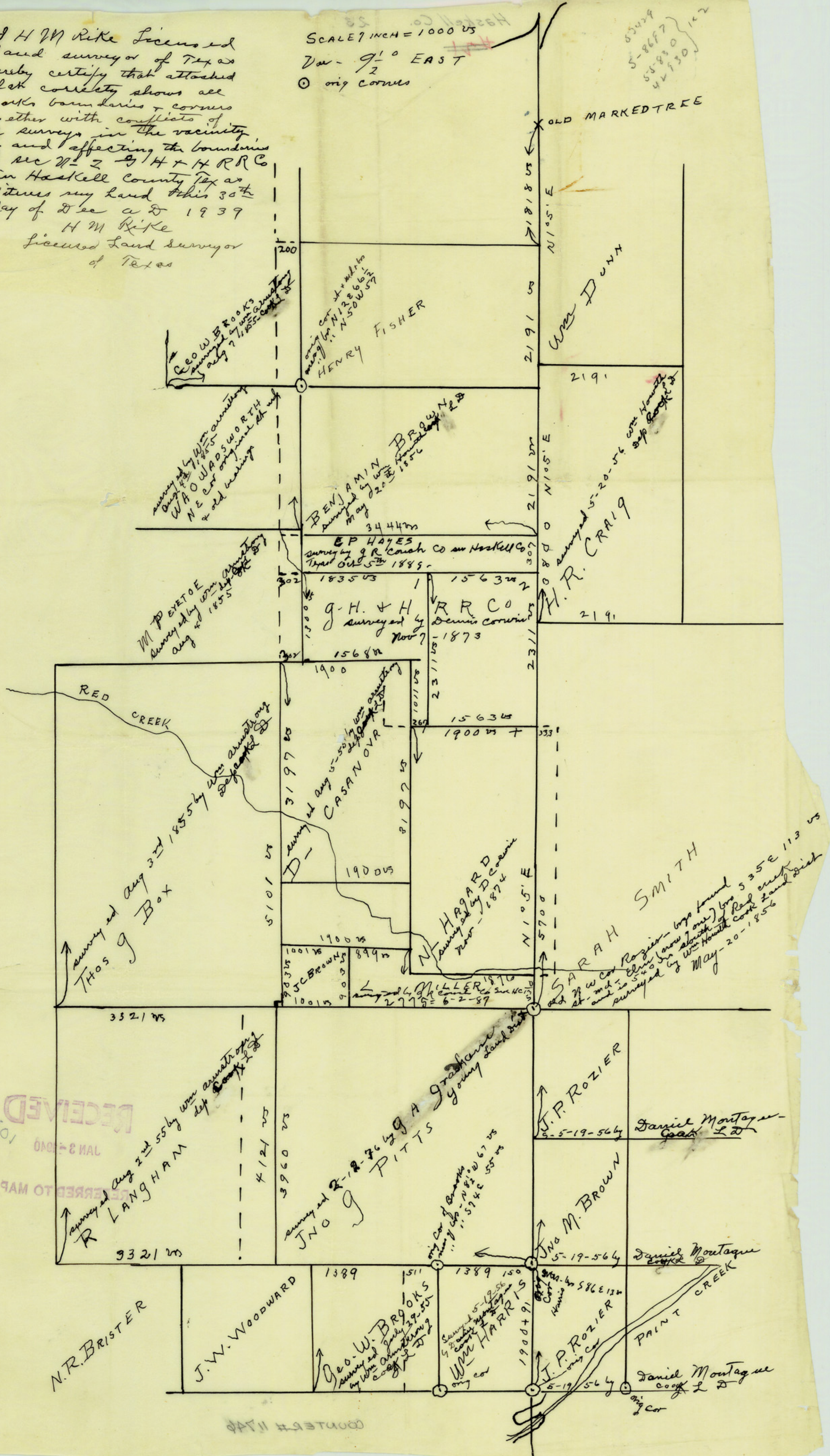

RECEIVED
 JAN 3 1940
 REFERRED TO MAP

N.R. BRISTER

J.W. WOODWARD

Geo. W. BROOKS

Wm HARRIS

J.P. ROZIER

Daniel Montague