

Sketch File No. 14
Hidalgo Co. Tex.

Survey in 1905
F. W. Maddox

SHARR CO.
HIO 7/20/06

For this portion
See sketch in
S-2900
and sketch no. 11
large blue print

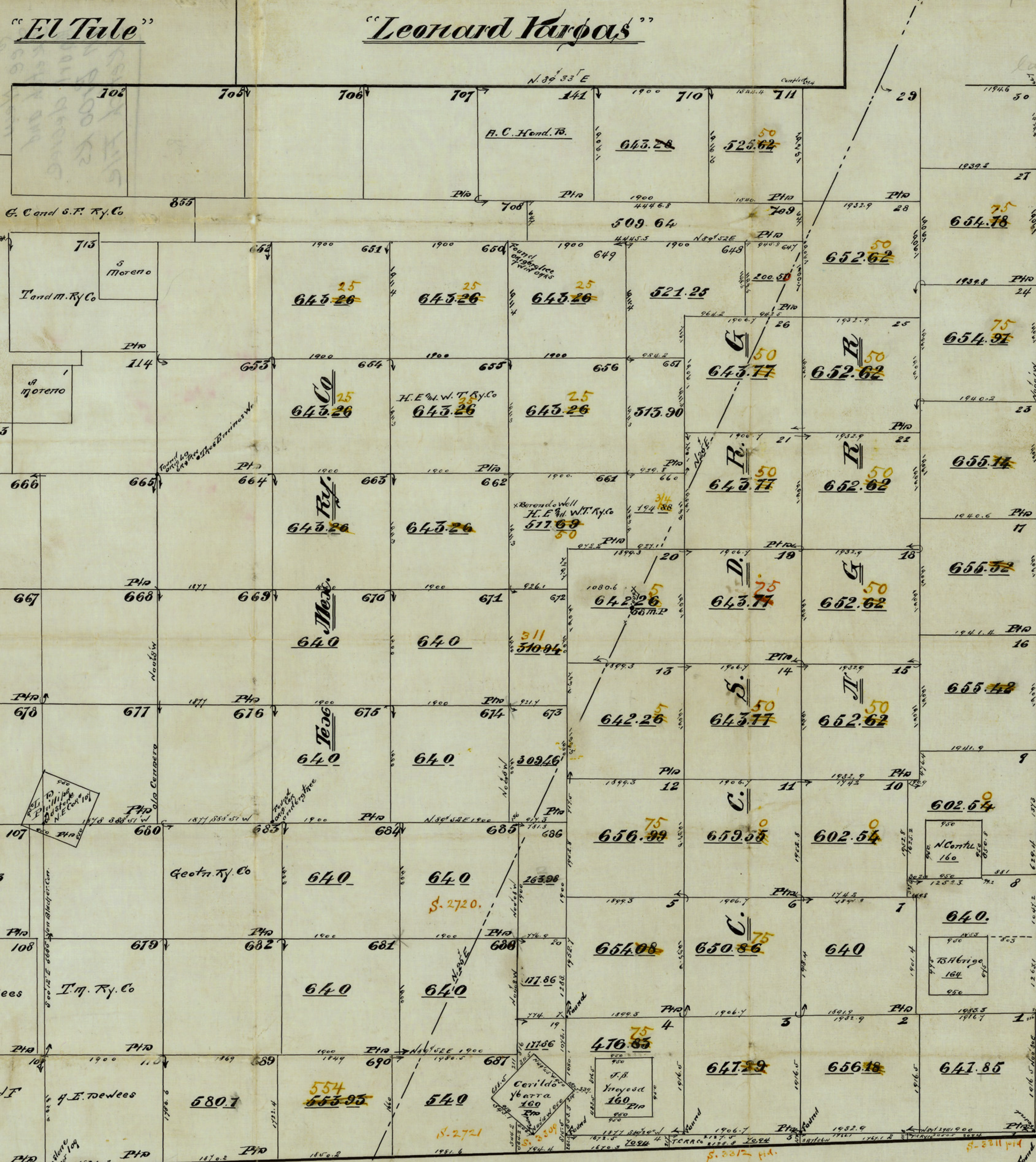

"Rafael Garcia Salinas"

"La Loria de Tio Ayala"

"El Luzero"

State of Texas
County of Hidalgo

I, F. W. Maddox, Deputy Surveyor of Hidalgo County do hereby certify that the foregoing sketch truly represents the surveys thereon as said surveys were found by me by an actual survey on the ground in March 1905 and as found by me and C. F. H. Von Blucher, by an actual survey on the ground in April and May 1906 and by the field notes and connections of said surveys

F. W. Maddox
Deputy Surveyor Hidalgo Co. Texas.

"La Encantada"

Var 2'03 E
N 82° 17' 16" W
Scale 1/2000

Examined and approved this 22nd day of December 1906

E. Grieg
Surveyor Hidalgo County Texas

Copy filed in my office in Book _____ Page _____

E. Grieg
Surveyor Hidalgo County Texas

Filed Jan. 2nd 1907.

Note
Figures underscored thus
shows acreage

Sketch File No. 10
Hidalgo Co.

John Terrell
Commissioner