

258

PLAT

of the

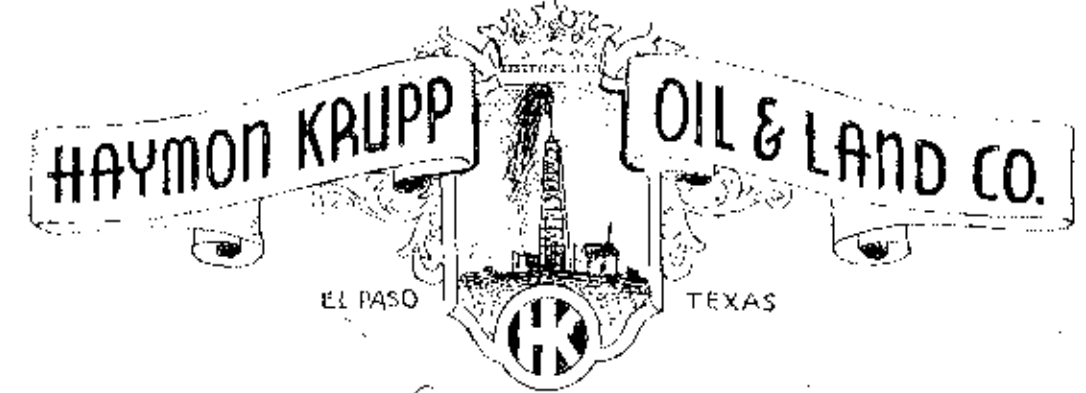

Showing

OFFICIAL SURVEY Made by W.L. RIDER, STATE LAND SURVEYOR
 Subdividing
 SECTIONS 34, 35, 38, 39, Located in BLOCK 74, TOWNSHIP 6,
 HUDSPETH COUNTY, TEXAS

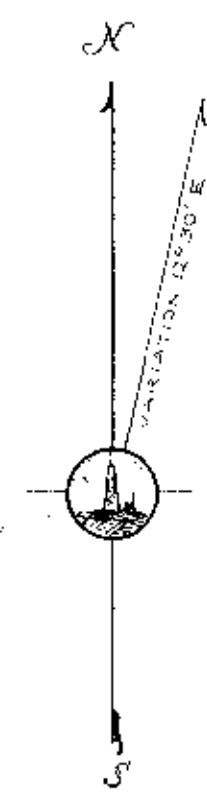

I, W.L. RIDER, LICENSED STATE LAND SURVEYOR, DO HEREBY CERTIFY THAT THIS MAP IS STRICTLY IN ACCORDANCE WITH THE SURVEY MADE BY ME ON THE GROUND BETWEEN JUNE 13, AND JUNE 30, 1935 AND THAT SAME IS CORRECT AND IN ACCORDANCE WITH THE OFFICIAL CORNERS OF PAUL MCOMBS AS SHOWN ON SAID MAP AND FOUND ON THE GROUND.

GIVEN UNDER MY HAND AND SEAL THIS THIRD DAY OF JULY, 1935
 SIGNED W. L. Rider
 W.L. RIDER,
 LICENSED STATE LAND SURVEYOR

SCALE 750 VARAS = 1 INCH
 Received and filed in General Land Office
 on July 12th, 1935. J.H. Walker, Commr.
 C.F. Blumley, Clk.

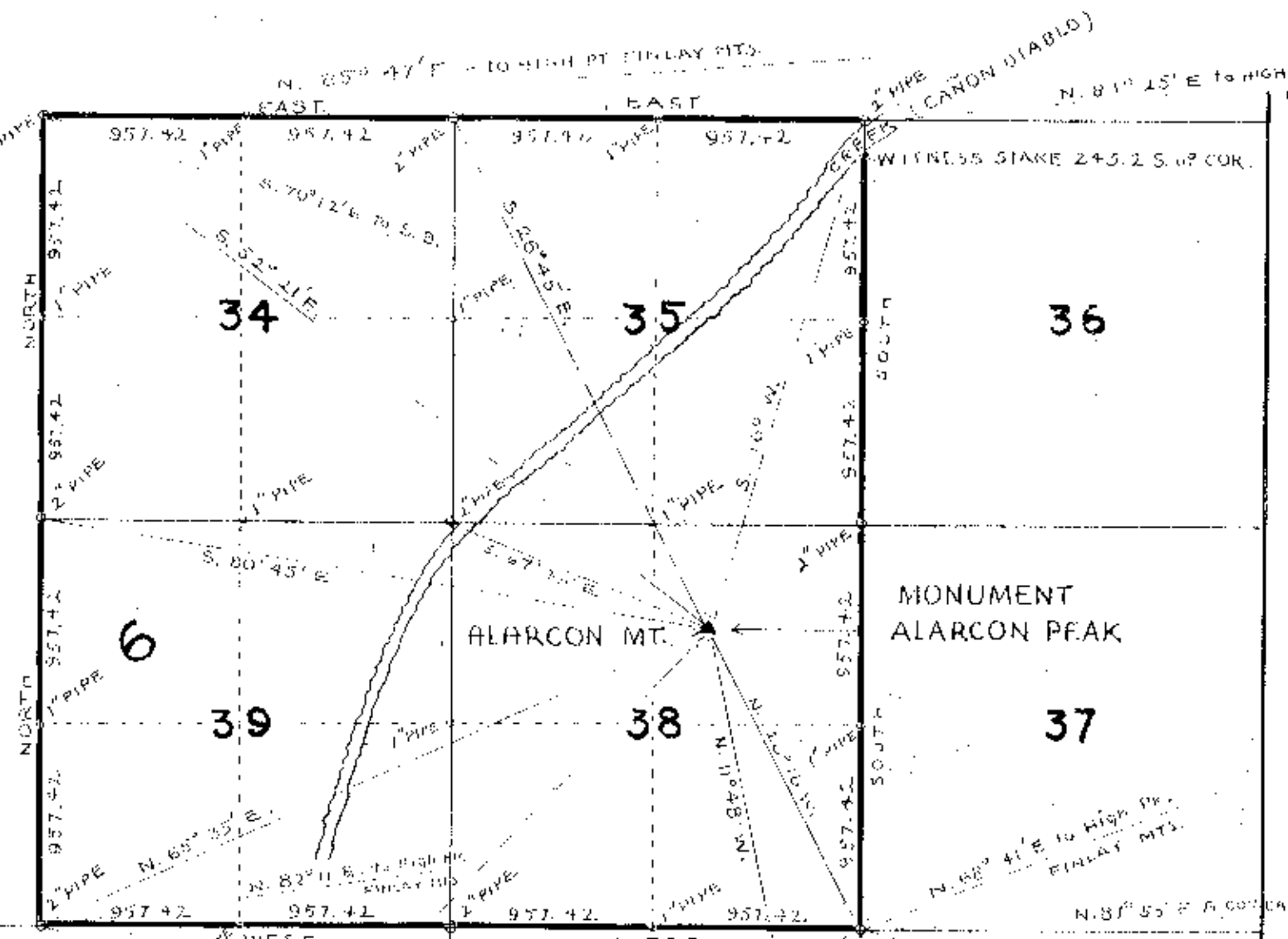

BLOCK No. 20
P. S.

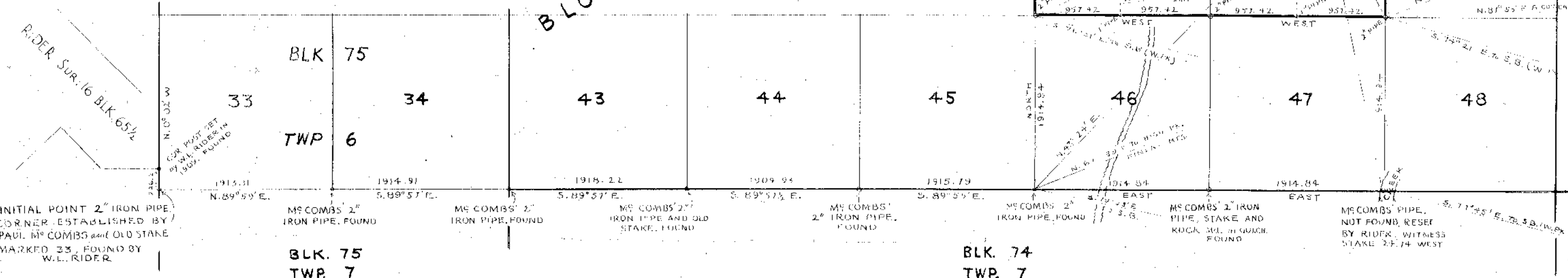

INITIAL POINT 2" IRON PIPE CORNER ESTABLISHED BY PAUL MCOMBS and OLD STAKE MARKED 33, FOUND BY W.L. RIDER

1913.31
N. 89° 59' E.

MCOMBS 2" IRON PIPE FOUND

BLK. 75
TWP. 7

1914.91
S. 89° 57' E.

MCOMBS 2" IRON PIPE FOUND

1918.22
S. 89° 57' E.

MCOMBS 2" IRON PIPE AND OLD STAKE FOUND

1909.94
S. 89° 57 1/2' E.

MCOMBS 2" IRON PIPE FOUND

1915.79
S. 89° 55' E.

MCOMBS 2" IRON PIPE FOUND

BLK. 74
TWP. 7

1914.84
EAST

MCOMBS 2" IRON PIPE, STAKE AND ROCK SET IN QUICK FOUND

1914.84
EAST

MCOMBS PIPE, NOT FOUND, RESET BY RIDER, WITNESS STAKE 2+3.74 WEST

1914.84
EAST

MCOMBS PIPE, NOT FOUND, RESET BY RIDER, WITNESS STAKE 2+3.74 WEST

BLK. 73
TWP. 7

ALL DISTANCES SHOWN ON PLAT ARE IN VARAS