

UNITED STATES

MEXICO

RECEIVED
APR 16 1982
General Land Office

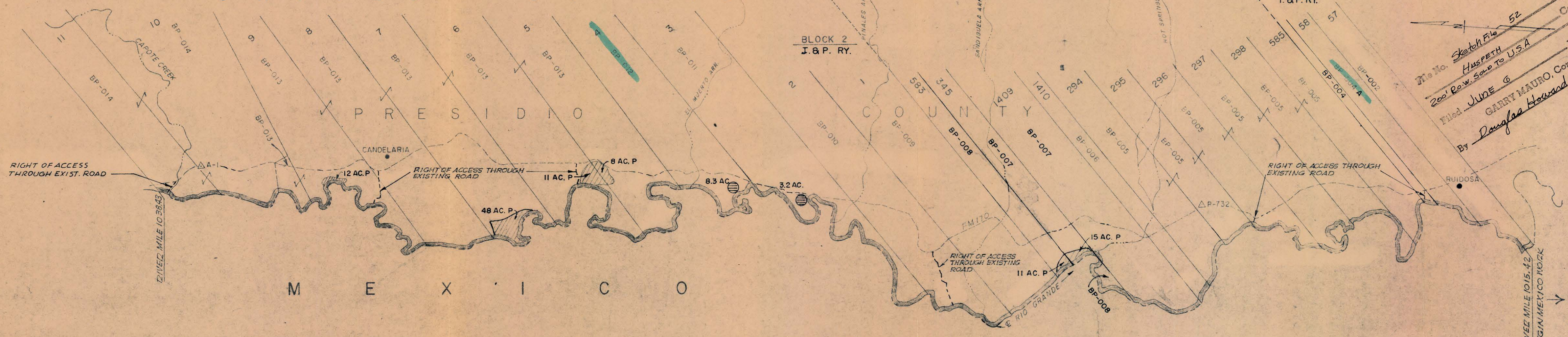

LEGEND

- △ REFERENCE POINT ON GROUND
- 8.3 AC. MITIGATION POND SITES
- 30AC.P. PRIMARY WETLAND AREAS
- 200' WIDE R.O.W. FROM C OF RIVER
- BP-001 PROJECT TRACT NUMBER

Scale: 1:40,000
SCALE IN FEET

Sketch File 52
HUSPETH
200' R.O.W. SOLD TO U.S.A
Filed JUNE 6
By GARRY MAURO, Com'r
Douglas Howard 19 91

NOTES:

1. WETLAND ACREAGE INDICATED DOES NOT INCLUDE 200' EASEMENT.
2. ALL DISTANCES ARE APPROXIMATE.

TOTAL FRONTAGE LENGTH OF REACH = 121,500' = 23.01 MI.

| PROJECT TRACT NUMBER | BLOCK | SURVEY | SECTION NO. | APPARENT OWNER | RIVER FRONTAGE LENGTH | 200' R.O.W. IN ACRES | | | RIGHT-OF-WAY ACCESS ROAD | POND AREAS IN ACRES | | WETLANDS IN ACRES | | LEVEES | | DAMS | FENCES (L.F.) | | PROJECT TRACT NUMBER | BLOCK | SURVEY | SECTION NO. | APPARENT OWNER | RIVER FRONTAGE LENGTH | 200' R.O.W. IN ACRES | | | RIGHT-OF-WAY ACCESS ROAD | POND AREAS IN ACRES | | WETLANDS IN ACRES | | LEVEES | | DAMS | FENCES (L.F.) | | | |
|----------------------|-------|-----------------|-------------|--------------------|-----------------------|----------------------|-------|-------|--------------------------|---------------------|------|-------------------|-------|--------|-------|-------|---------------|-------|----------------------|-------|-------------|-------------|----------------------|-----------------------|----------------------|-------|-------|--------------------------|---------------------|------|-------------------|------|--------|--------|----------|---------------|--------|------|-----|
| | | | | | | CULT. | GRAZ. | BRUSH | | PRIM. | SEC. | PRIM. | SEC. | LENGTH | C. Y. | | PARALLEL | CROSS | | | | | | | CULT. | GRAZ. | BRUSH | | PRIM. | SEC. | PRIM. | SEC. | LENGTH | C. Y. | | PARALLEL | CROSS | | |
| BP-001 | 1 | T. & P. RY. | 57 | MIGUEL VASQUEZ | 0 | 0 | 0 | 0 | 0 | 0 | 0 | 0 | 0 | 0 | 0 | 0 | 0 | 0 | BP-008 | - | G.H. BROOKS | 345 | CONCEPTION F. PRIETO | 4125 | 0 | 0 | 19.0 | 0 | 0 | 0 | 0 | 0 | 0 | 0 | 0 | 4125 | 0 | | |
| BP-002 | 1 | T. & P. RY. | " | FREDA E. DOMINQUEZ | 3780' | 0 | 1.0 | 15.3 | 0 | 0 | 0 | 0 | 0 | 0 | 0 | 0 | 0 | 0 | BP-008 | - | T.C. RY. | 583 | " | 1290' | 0 | 0 | 5.3 | 0 | 0 | 11 | 0 | 0 | 0 | 0 | 0 | 0 | 1290 | 0 | |
| BP-004 | 1 | T. & P. RY. | 58 | FRANCISCO MARTINEZ | 616' | 0 | 2.8 | 0 | YES | 0 | 0 | 0 | 0 | 0 | 0 | 0 | 0 | 0 | BP-009 | 2 | T. & P. RY. | 1 | EMILIO FUENTES | 3090' | 0 | 0 | 12.9 | 0 | 0 | 0 | 0 | 0 | 0 | 0 | 0 | 0 | 0 | 3090 | 400 |
| BP-004A | 1 | " | " | STATE OF TEXAS | 2134' | 0 | 0 | 9.8 | 0 | 0 | 0 | 0 | 0 | 0 | 0 | 0 | 0 | 0 | BP-010 | 2 | T. & P. RY. | 2 | DAVID FUENTES EST. | 5325' | 0 | 0 | 22.2 | YES | 0 | 0 | 0 | 0 | 0 | 0 | 2 REMOVE | 5325 | 400 | | |
| BP-005 | 1 | T. & P. RY. | 585 | CLYDE V. PELTON | 3265' | 9.6 | 4.3 | 0 | 0 | 0 | 0 | 0 | 2000' | 10,930 | 0 | 3265' | 400 | 0 | BP-011 | 2 | T. & P. RY. | 3 | ELENA PRIETO | 16,015' | 3.4 | 0 | 63.3 | 0 | 3.2 | 0 | 0 | 0 | 0 | 0 | 0 | 0 | 16,015 | 400 | |
| " | 1 | " | 298 | " | 6270' | 27.1 | 0 | 0 | 0 | 0 | 0 | 0 | 6270' | 21,870 | 0 | 6270 | 200 | 0 | BP-012 | 2 | T. & P. RY. | 4 | STATE OF TEXAS | 8160' | 0 | 0 | 35.1 | 0 | 8.3 | 0 | 0 | 0 | 0 | 0 | 0 | 0 | 0 | 8160 | 0 |
| " | 1 | " | 297 | " | 4120' | 0 | 0 | 18.1 | 0 | 0 | 0 | 0 | 4120' | 21,870 | 0 | 4120 | 0 | 0 | BP-013 | 2 | T. & P. RY. | 5 | FRANCES E. HOWARD | 7890' | 0 | 0 | 33.7 | 0 | 0 | 0 | 8 | 0 | 0 | 0 | 0 | 0 | 0 | 8890 | 600 |
| " | 1 | " | 296 | " | 4635' | 0 | 0 | 20.1 | YES | 0 | 0 | 0 | 2500' | 10,930 | 0 | 4635 | 200 | 0 | BP-013 | 2 | T. & P. RY. | 6 | FRANCES E. HOWARD | 10,135' | 26.1 | 0 | 17.4 | YES | 0 | 0 | 11 | 0 | 0 | 3200' | 1926 | 0 | 11,435 | 200 | |
| " | 1 | " | 295 | " | 1720' | 0 | 0.7 | 6.6 | 0 | 0 | 0 | 0 | 0 | 0 | 0 | 1720 | 400 | 0 | BP-013 | 2 | T. & P. RY. | 7 | FRANCES E. HOWARD | 6315' | 1.4 | 0 | 26.5 | 0 | 0 | 0 | 48 | 0 | 0 | 0 | 0 | 0 | 0 | 6315 | 0 |
| " | 1 | " | 294 | " | 2575' | 0 | 9.7 | 1.1 | 0 | 0 | 0 | 0 | 0 | 0 | 0 | 2575 | 200 | 0 | BP-013 | 2 | T. & P. RY. | 8 | FRANCES E. HOWARD | 3605' | 11.2 | 0 | 4.8 | 0 | 0 | 0 | 0 | 0 | 600' | 8250 | 0 | 3605 | 200 | | |
| BP-006 | - | C.T. & M.C. RY. | 1410 | EDUARDO FUENTEZ | 1030' | 0 | 0.2 | 4.1 | 0 | 0 | 0 | 0 | 0 | 0 | 0 | 1030 | 200 | 0 | BP-013 | 2 | T. & P. RY. | 9 | FRANCES E. HOWARD | 11,330' | 19.7 | 0 | 29.5 | YES | 0 | 0 | 12 | 0 | 6000' | 36,550 | 0 | 11,330 | 1000 | | |
| BP-007 | - | C.T. & M.C. RY. | 1409 | LEONORA FUENTES | 4120' | 0 | 0 | 17.2 | 0 | 0 | 0 | 0 | 0 | 0 | 0 | 4120 | 400 | 0 | BP-013 | 2 | T. & P. RY. | 10 | FRANCES E. HOWARD | 2235' | 0 | 0 | 9.3 | 0 | 0 | 0 | 0 | 0 | 0 | 0 | 0 | 0 | 2235 | 200 | |
| BP-007 | - | G.H. BROOKS | 345 | " | 1415' | 5.0 | 0 | 1.5 | 0 | 0 | 0 | 15 | 0 | 0 | 0 | 1415 | 400 | 0 | BP-014 | 2 | T. & P. RY. | 10 | J.C. YELDERMAN | 3090' | 0 | 1.3 | 11.6 | 0 | 0 | 0 | 0 | 0 | 0 | 0 | 0 | 0 | 0 | 3090 | 0 |
| | | | | | | | | | | | | | | | | | | | BP-014 | 2 | T. & P. RY. | 11 | J.C. YELDERMAN | 3605' | 0 | 10.5 | 4.5 | YES | 0 | 0 | 0 | 0 | 200' | 230 | 0 | 3605 | 200 | | |

REVISED: APRIL 1, 1982
REVISED: MARCH 18, 1982
REVISED: FEB. 11, 1982
REVISED: FEB. 23, 1981
REVISED: MARCH 31, 1980

INTERNATIONAL BOUNDARY AND WATER COMMISSION
UNITED STATES AND MEXICO
UNITED STATES SECTION

BOUNDARY PRESERVATION PROJECT
EASEMENT REQUIREMENTS
RIVER MILE 1015.42 TO RIVER MILE 1038.43
SECTION 57 BLOCK I TO SECTION II BLOCK 2

JAN. 9, 1980 EL PASO, TEXAS 22921

RECEIVED
APR 16 1982
General Land Office

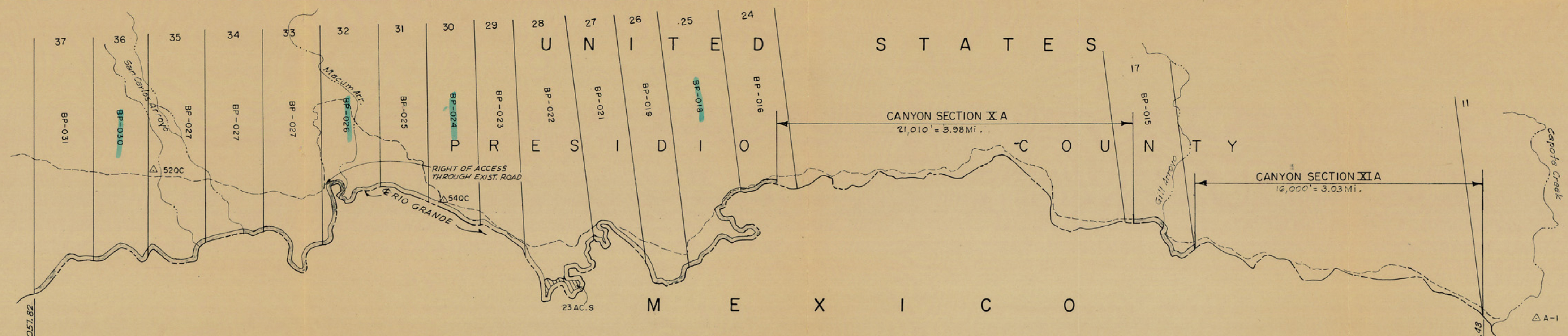

TOTAL FRONTAGE LENGTH OF REACH = 102,379' = 19.39 MI.

| PROJECT TRACT NUMBER | BLOCK | SURVEY | SECTION NO. | APPARENT OWNER | RIVER FRONTAGE LENGTH | 200' R.O.W. IN ACRES | | | | R. O. W. ACCESS ROAD | POND AREAS IN ACRES | | WETLANDS IN ACRES | | LEVEES | | DAMS | FENCES (L.F.) | |
|----------------------|-------|-------------|-------------|-------------------|-----------------------|----------------------|-------|-------|------|----------------------|---------------------|------|-------------------|------|--------|----------|------|---------------|-------|
| | | | | | | CULT. | GRAZ. | BRUSH | IRR. | | PRIM. | SEC. | PRIM. | SEC. | LENGTH | C.Y. | | PARALLEL | CROSS |
| - | - | CANYON XI A | 12-16 | | 16,000' | | | | | | | | | | | | | | |
| BP-015 | 2 | T & P. RY. | 17 | J. CHANOWSKY EST. | 4,580' | 0 | 0 | 19.0 | 0 | 0 | 0 | 0 | 0 | 0 | 0 | 1-REMOVE | 0 | 0 | |
| - | - | CANYON X A | 18-23 | | 21,010' | | | | | | | | | | | | | | |
| BP-016 | 2 | T & P. RY. | 24 | J.C. YELDERMAN | 1,740' | 0 | 0 | 7.2 | 0 | 0 | 0 | 0 | 0 | 0 | 0 | 0 | 0 | 0 | |
| BP-018 | 2 | T & P. RY. | 25 | STATE OF TEXAS | 8,565' | 0 | 0 | 35.6 | 0 | 0 | 0 | 0 | 0 | 0 | 0 | 0 | 0 | 0 | |
| BP-019 | 2 | T & P. RY. | 26 | M.D. BRYANT EST. | 2,780' | 0 | 0 | 11.6 | 0 | 0 | 0 | 0 | 0 | 0 | 0 | 0 | 0 | 0 | |
| BP-021 | 2 | T. & P. RY. | 27 | RICHARD R. HOOPER | 5,880' | 0 | 0 | 24.4 | 0 | 0 | 0 | 0 | 0 | 0 | 0 | 0 | 0 | 0 | |
| BP-022 | 2 | T. & P. RY. | 28 | ROBERT A. GILMORE | 9,960' | 0 | 0 | 41.4 | 0 | 0 | 0 | 0 | 23 | 0 | 0 | 0 | 0 | 0 | |
| BP-023 | 2 | T. & P. RY. | 29 | RICHARD R. HOOPER | 3,460' | 0 | 0 | 14.4 | 0 | 0 | 0 | 0 | 0 | 0 | 0 | 0 | 0 | 0 | |
| BP-024 | 2 | T & P. RY. | 30 | STATE OF TEXAS | 2,760' | 0 | 0 | 11.5 | 0 | 0 | 0 | 0 | 0 | 0 | 0 | 0 | 0 | 0 | |
| BP-025 | 2 | T. & P. RY. | 31 | RICHARD R. HOOPER | 2,420' | 0 | 0 | 10.0 | 0 | 0 | 0 | 0 | 0 | 0 | 0 | 0 | 0 | 0 | |
| BP-026 | 2 | T. & P. RY. | 32 | STATE OF TEXAS | 6,740' | 0 | 0 | 28.0 | 0 | YES | 0 | 0 | 0 | 0 | 0 | 1- | 0 | 0 | |
| BP-027 | 2 | T. & P. RY. | 33 | RICHARD R. HOOPER | 5,360' | 0 | 0 | 22.3 | 0 | 0 | 0 | 0 | 0 | 0 | 0 | 1-REMOVE | 0 | 0 | |
| " | 2 | T. & P. RY. | 34 | " | 2,680' | 0 | 0 | 11.1 | 0 | 0 | 0 | 0 | 0 | 0 | 0 | 0 | 0 | 0 | |
| " | 2 | T. & P. RY. | 35 | " | 3,460' | 0 | 0 | 14.4 | 0 | 0 | 0 | 0 | 0 | 0 | 0 | 0 | 0 | 0 | |
| BP-030 | 2 | T. & P. RY. | 36 | STATE OF TEXAS | 3,460' | 0 | 0 | 14.4 | 0 | 0 | 0 | 0 | 0 | 0 | 0 | 0 | 0 | 0 | |
| BP-031 | 2 | T. & P. RY. | 37 | RICHARD R. HOOPER | 3,630' | 0 | 0 | 15.1 | 0 | 0 | 0 | 0 | 0 | 0 | 0 | 0 | 0 | 0 | |

LEGEND

- △ REFERENCE POINT ON GROUND
- 8.3 AC. MITIGATION POND SITES
- ▨ 30 AC. S. SECONDARY WETLAND AREAS
- ~ 200' WIDE R.O.W. FROM C OF RIVER
- BP-001 PROJECT TRACT NUMBER

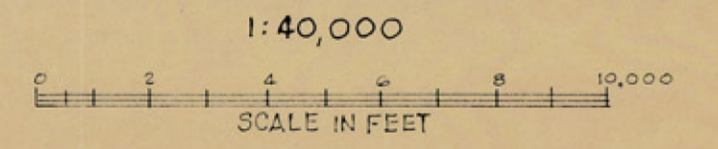

NOTES:

1. WETLAND ACREAGE INDICATED DOES NOT INCLUDE 200' EASEMENT.
2. ALL DISTANCES ARE APPROXIMATE.

INTERNATIONAL BOUNDARY AND WATER COMMISSION
UNITED STATES AND MEXICO
UNITED STATES SECTION

**BOUNDARY PRESERVATION PROJECT
EASEMENT REQUIREMENTS**

RIVER MILE 1038.43 TO RIVER MILE 1057.82
SECTION 12 BLOCK 2 TO SECTION 37 BLOCK 2

FEB. 4, 1980 | EL PASO, TEX. | 22921-A

REVISED: 4-1-82
REVISED: 3-3-81
REVISED: 2-23-81
REVISED: 12-22-80

RECEIVED
APR 16 1982
General Land Office

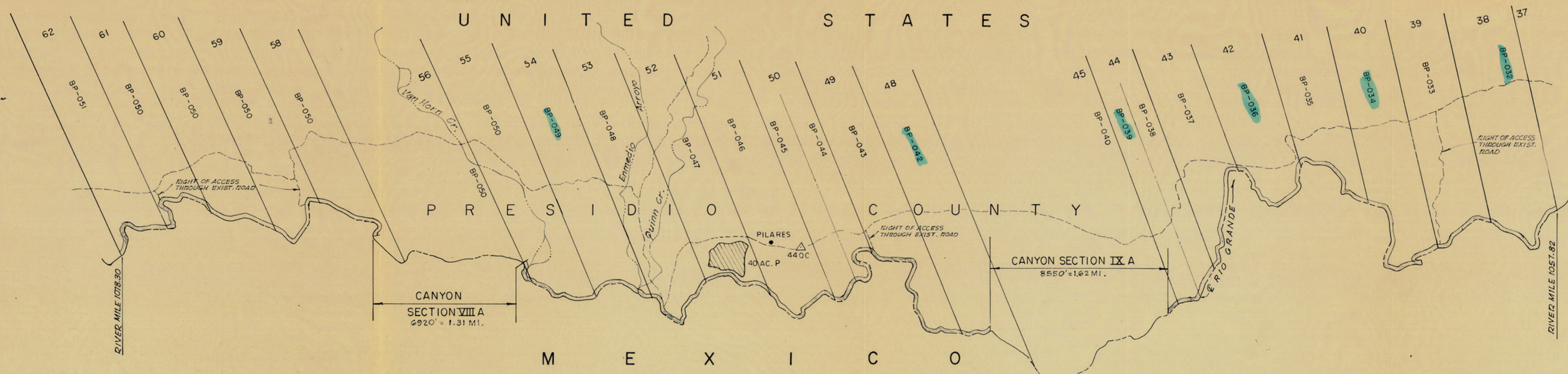

LEGEND

- △ REFERENCE POINT ON GROUND
- BP-001 PROJECT TRACT NUMBER
- ⊙ 8.3 AC. MITIGATION POND SITES
- 30 AC. P PRIMARY WETLAND AREAS
- 200' WIDE R.O.W. FROM C OF RIVER

1:40,000
SCALE IN FEET

TOTAL LENGTH OF REACH = 108,134' = 20.48 MILES

| PROJECT TRACT NUMBER | BLOCK | SURVEY | SECTION NO. | APPARENT OWNER | RIVER FRONTAGE LENGTH | 200' R.O.W. IN ACRES | | | | R.O.W. ACCESS ROAD | POND AREAS IN ACRES | | WETLANDS IN ACRES | | LEVEES | | DAMS | FENCES (L.F.) | | PROJECT TRACT NUMBER | BLOCK | SURVEY | SECTION NO. | APPARENT OWNER | RIVER FRONTAGE LENGTH | 200' R.O.W. IN ACRES | | | | R.O.W. ACCESS ROAD | POND AREAS IN ACRES | | WETLANDS IN ACRES | | LEVEES | | DAMS | FENCES (L.F.) | | | | | | | | |
|----------------------|-------|-------------|-------------|-------------------|-----------------------|----------------------|-------|-------|------|--------------------|---------------------|------|-------------------|------|--------|----------|------|---------------|--------|----------------------|-------------|----------------------|----------------|----------------|-----------------------|----------------------|-------|-------|------|--------------------|---------------------|------|-------------------|------|----------|-------|------|---------------|---|---|------|------|------|------|------|---|
| | | | | | | CULT. | GRAZ. | BRUSH | IRR. | | PRIM. | SEC. | PRIM. | SEC. | LENGTH | C.Y. | | PARALLEL | CROSS | | | | | | | CULT. | GRAZ. | BRUSH | IRR. | | PRIM. | SEC. | LENGTH | C.Y. | PARALLEL | CROSS | | | | | | | | | | |
| BP-032 | 2 | T. & P. RY. | 38 | STATE OF TEXAS | 5180' | 0 | 0 | 21.6 | 0 | 0 | 0 | 0 | 0 | 0 | 0 | 1-REMAIN | 0 | 0 | BP-044 | 2 | T. & P. RY. | 50 | LEANDRO GARCIA | 2595' | 2.0 | 0 | 8.8 | 0 | 0 | 0 | 0 | 0 | 0 | 0 | 0 | 0 | 0 | 0 | 0 | 0 | 2595 | 200 | | | | |
| | | | | | | | | | | | | | | | | | | BP-045 | 2 | " | 50 | JACKIE PASCHAL | 2595' | 0 | 0 | 10.8 | 0 | 0 | 0 | 0 | 0 | 0 | 0 | 0 | 0 | 0 | 0 | 0 | 0 | 0 | 2595 | 0 | | | | |
| BP-033 | 2 | T & P. RY. | 39 | JAMES A. O'NEAL | 3280' | 0 | 0 | 13.6 | 0 | YES | 0 | 0 | 0 | 0 | 0 | 0 | 0 | 0 | BP-046 | 2 | " | 51 | JULIO SANCHEZ | 4500' | 0 | 0 | 18.7 | 0 | 0 | 0 | 0 | 0 | 0 | 0 | 0 | 0 | 0 | 0 | 0 | 0 | 0 | 4500 | 200 | | | |
| BP-034 | 2 | " | 40 | STATE OF TEXAS | 7340' | 0 | 0 | 30.4 | 0 | 0 | 0 | 0 | 0 | 0 | 0 | 0 | 0 | BP-047 | 2 | " | 52 | AGNES M. YATES | 3460' | 7.2 | 0 | 7.2 | 0 | 0 | 0 | 0 | 0 | 40 | 0 | 0 | 0 | 0 | 0 | 0 | 0 | 0 | 0 | 3460 | 200 | | | |
| BP-035 | 2 | " | 41 | JAMES A. O'NEAL | 4750' | 0 | 0 | 19.7 | 0 | 0 | 0 | 0 | 0 | 0 | 0 | 0 | 0 | BP-048 | 2 | " | 53 | JULIO SANCHEZ | 4750' | 3.9 | 0 | 15.8 | 0 | 0 | 0 | 0 | 0 | 0 | 0 | 1600 | 2670 | 0 | 0 | 0 | 0 | 0 | 0 | 0 | 0 | 4750 | 400 | |
| BP-036 | 2 | " | 42 | STATE OF TEXAS | 5540' | 0 | 0 | 23.0 | 0 | 0 | 0 | 0 | 0 | 0 | 0 | 0 | 0 | BP-049 | 2 | " | 54 | STATE OF TEXAS | 3280' | 0 | 0 | 19.6 | 0 | 0 | 0 | 0 | 0 | 0 | 0 | 0 | 0 | 0 | 0 | 0 | 0 | 0 | 0 | 0 | 0 | 3280 | 0 | |
| BP-037 | 2 | " | 43 | JAMES A. O'NEAL | 5540' | 0 | 0 | 23.0 | 0 | 0 | 0 | 0 | 0 | 0 | 0 | 0 | 0 | BP-050 | 2 | " | 55 | G.C.R.E.A. LTD. #34 | 3280' | 0 | 0 | 13.6 | 0 | 0 | 0 | 0 | 0 | 0 | 0 | 0 | 0 | 0 | 0 | 0 | 0 | 0 | 0 | 0 | 0 | 3000 | 0 | |
| BP-038 | 2 | " | 44 | JOE A. NESMITH | 1295' | 0 | 0 | 5.4 | 0 | 0 | 0 | 0 | 0 | 0 | 0 | 0 | 0 | BP-050 | 2 | " | 56 | " | 1210' | 0 | 0 | 5.0 | 0 | 0 | 0 | 0 | 0 | 0 | 0 | 0 | 0 | 0 | 0 | 0 | 0 | 0 | 0 | 0 | 0 | 0 | | |
| BP-039 | 2 | " | 44 | STATE OF TEXAS | 1295' | 0 | 0 | 5.4 | 0 | 0 | 0 | 0 | 0 | 0 | 0 | 1-REMAIN | 0 | 0 | BP-050 | 2 | " | 58 | " | 2760' | 0 | 0 | 11.5 | 0 | 0 | 0 | 0 | 0 | 0 | 0 | 0 | 0 | 0 | 0 | 0 | 0 | 0 | 0 | 1800 | 200 | | |
| BP-040 | 2 | " | 45 | RICHARD R. HOOPER | 690' | 0 | 0 | 2.9 | 0 | 0 | 0 | 0 | 0 | 0 | 0 | 0 | 0 | BP-050 | 2 | " | 59 | " | 3890' | 0 | 0 | 16.2 | 0 | YES | 0 | 0 | 0 | 0 | 0 | 0 | 0 | 0 | 0 | 0 | 0 | 0 | 0 | 0 | 2- | 3890 | 0 | |
| | | | | | | | | | | | | | | | | | | BP-050 | 2 | " | 60 | " | 3280' | 0 | 0 | 13.6 | 0 | 0 | 0 | 0 | 0 | 0 | 0 | 0 | 0 | 0 | 0 | 0 | 0 | 0 | 0 | 0 | 0 | 0 | 3280 | 0 |
| BP-042 | 2 | T. & P. RY. | 48 | STATE OF TEXAS | 1,300' | 0 | 0 | 5.4 | 0 | 0 | 0 | 0 | 0 | 0 | 0 | 0 | 0 | BP-050 | 2 | " | 61 | " | 4840' | 0 | 0 | 20.1 | 0 | YES | 0 | 0 | 0 | 0 | 0 | 0 | 0 | 0 | 0 | 0 | 0 | 0 | 0 | 0 | 0 | 0 | 4840 | 0 |
| BP-043 | 2 | " | 49 | RICHARD R. HOOPER | 7960' | 8.3 | 0 | 24.9 | 0 | YES | 0 | 0 | 0 | 0 | 0 | 0 | 0 | BP-051 | 2 | " | 62 | JOHN W. KINCAID, SR. | 3630' | 0 | 0 | 15.1 | 0 | 0 | 0 | 0 | 0 | 0 | 0 | 0 | 0 | 0 | 0 | 0 | 0 | 0 | 0 | 0 | 0 | 3630 | 0 | |

NOTES:

1. WETLAND ACREAGE INDICATED DOES NOT INCLUDE 200' EASEMENT.
2. ALL DISTANCES ARE APPROXIMATE.

REVISED: 4-1-82
REVISED: 2-11-82
REVISED: 4-10-81
REVISED: 3-3-81
REVISED: 2-23-81

INTERNATIONAL BOUNDARY AND WATER COMMISSION
UNITED STATES AND MEXICO
UNITED STATES SECTION

**BOUNDARY PRESERVATION PROJECT
EASEMENT REQUIREMENTS**

RIVER MILE 1057.82 TO RIVER MILE 1078.30
SECTION 38 BLOCK 2 TO SECTION 62 BLOCK 2

RECEIVED
APR 16 1982
General Land Office

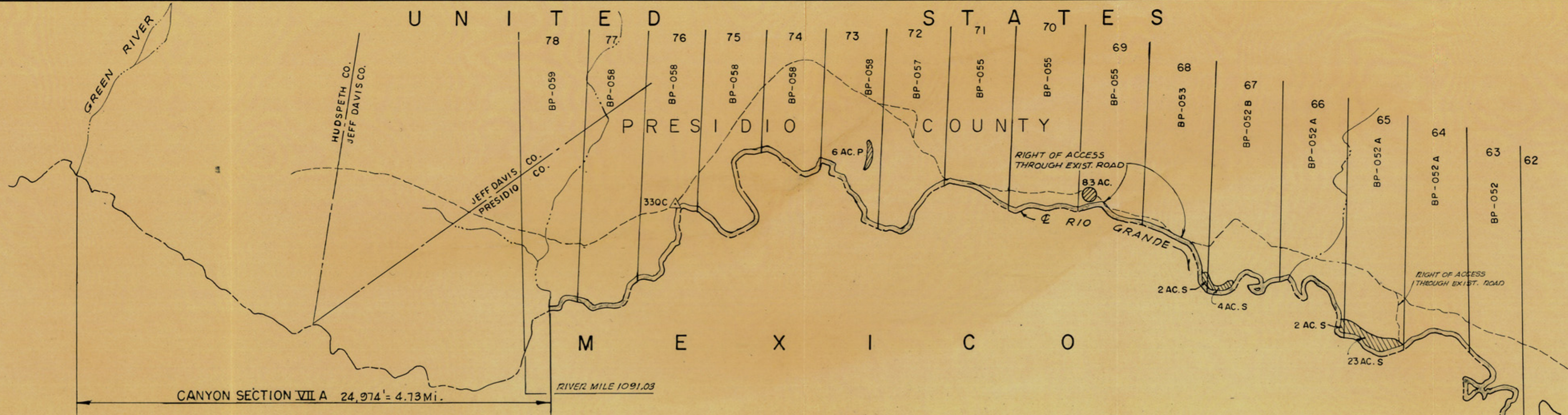

CANYON SECTION VII A 24,974' = 4.13 Mi.
RIVER MILE 1091.03

TOTAL FRONTAGE LENGTH THIS REACH = 67,214.40' = 12.73 MILES

| PROJECT TRACT NUMBER | BLOCK | SURVEY | SECTION NO. | APPARENT OWNER | RIVER FRONTAGE LENGTH | 200' R.O.W. IN ACRES | | | | R.O.W. ACCESS ROAD | POND AREAS IN ACRES | | WETLANDS IN ACRES | | LEVEES | | DAMS | FENCES (L.F.) | |
|----------------------|-------|-------------|-------------|--------------------------|-----------------------|----------------------|-------|-------|------|--------------------|---------------------|------|-------------------|------|--------|-------|------|---------------|-------|
| | | | | | | CULT. | GRAZ. | BRUSH | IRR. | | PRIM. | SEC. | PRIM. | SEC. | LENGTH | C. Y. | | PARALLEL | CROSS |
| BP-052 | 2 | T. & P. RY. | 63 | G.C.R.E.A. LTD. #34 | 9360' | 0 | 0 | 38.9 | 0 | 0 | 0 | 0 | 0 | 0 | 0 | 0 | 0 | 9360 | 0 |
| BP-052A | 2 | " | 64 | PRESIDIO PROPERTIES LTD. | 3110' | 0 | 0 | 12.9 | 0 | 0 | 0 | 0 | 0 | 0 | 0 | 0 | 0 | 3110 | 200 |
| " | 2 | " | 65 | " | 2590' | 10.8 | 0 | 0 | 0 | YES | 0 | 0 | 0 | 23 | 0 | 0 | 0 | 2590 | 200 |
| " | 2 | " | 66 | " | 5540' | 13.8 | 0 | 9.3 | 0 | 0 | 0 | 0 | 0 | 2 | 0 | 0 | 0 | 5540 | 0 |
| BP-052B | 2 | " | 67 | G.C.R.E.A. LTD. #34 | 4750' | 10.5 | 0 | 5.9 | 3.4 | 0 | 0 | 0 | 0 | 4 | 770' | 2180 | 0 | 4750 | 0 |
| BP-053 | 2 | " | 68 | STATE OF TEXAS | 4240' | 0 | 0 | 17.6 | 0 | YES | 0 | 0 | 0 | 2 | 0 | 0 | 0 | 4240 | 0 |
| BP-055 | 2 | T. & P. RY. | 69 | J.R. BROWN | 2940' | 0.5 | 0 | 11.7 | 0 | YES | 8.3 | 0 | 0 | 0 | 0 | 0 | 1- | 2940 | 0 |
| " | 2 | " | 70 | " | 2760' | 5.8 | 0 | 5.7 | 0 | 0 | 0 | 0 | 0 | 0 | 0 | 0 | 0 | 2760 | 400 |
| " | 2 | " | 71 | " | 3200' | 6.7 | 0 | 6.6 | 0 | 0 | 0 | 0 | 0 | 0 | 0 | 0 | 0 | 3200 | 400 |
| BP-057 | 2 | " | 72 | J. BARROW & F.V. ROSE | 4150' | 9.0 | 0 | 8.3 | 0 | 0 | 0 | 0 | 0 | 0 | 0 | 0 | 0 | 4150 | 600 |
| BP-058 | 2 | " | 73 | J. R. BROWN | 4150' | 17.3 | 0 | 0 | 0 | 0 | 0 | 0 | 0 | 6 | 0 | 0 | 0 | 4150 | 0 |
| " | 2 | " | 74 | " | 3030' | 8.4 | 0 | 4.2 | 0 | 0 | 0 | 0 | 0 | 0 | 0 | 0 | 0 | 3030 | 0 |
| " | 2 | " | 75 | " | 7260' | 3.0 | 0 | 0 | 27.3 | 0 | 0 | 0 | 0 | 0 | 0 | 0 | 0 | 7260 | 400 |
| " | 2 | " | 76 | " | 5020' | 6.9 | 0 | 0 | 14.0 | 0 | 0 | 0 | 0 | 0 | 0 | 0 | 0 | 5020 | 400 |
| " | 2 | " | 77 | " | 3110' | 10.4 | 0 | 0 | 2.6 | 0 | 0 | 0 | 0 | 0 | 0 | 0 | 0 | 3110 | 200 |
| BP-059 | 2 | " | 78 | STATE OF TEXAS | 1390' | 0 | 0 | 5.8 | 0 | 0 | 0 | 0 | 0 | 0 | 0 | 0 | 0 | 1390 | 0 |
| | | CANYON | 79-10 | | | | | | | | | | | | | | | | |

LEGEND

- △ REFERENCE POINT ON GROUND
- BP-001 PROJECT TRACT NUMBER
- 8.3 AC. MITIGATION POND SITES
- 30 AC. P PRIMARY WETLAND AREAS
- 30 AC. S SECONDARY WETLAND AREAS
- 200' WIDE R.O.W. FROM C OF RIVER

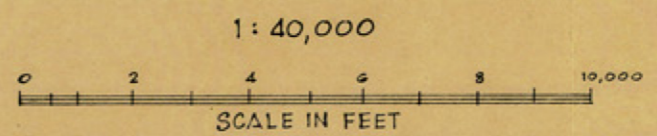

NOTES:

1. WETLAND ACREAGE INDICATED DOES NOT INCLUDE 200' EASEMENT.
2. ALL DISTANCES ARE APPROXIMATE.

INTERNATIONAL BOUNDARY AND WATER COMMISSION
UNITED STATES AND MEXICO
UNITED STATES SECTION

**BOUNDARY PRESERVATION PROJECT
EASEMENT REQUIREMENTS**

RIVER MILE 1078.30 TO RIVER MILE 1091.03
SECTION 63 BLOCK 2 TO SECTION 78 BLOCK 2

REVISIONS:
REVISED: 4-1-82
REVISED: 4-10-81
REVISED: 3-3-81
REVISED: 2-23-81

FEB. 4, 1980 EL PASO, TEX. 22921-C

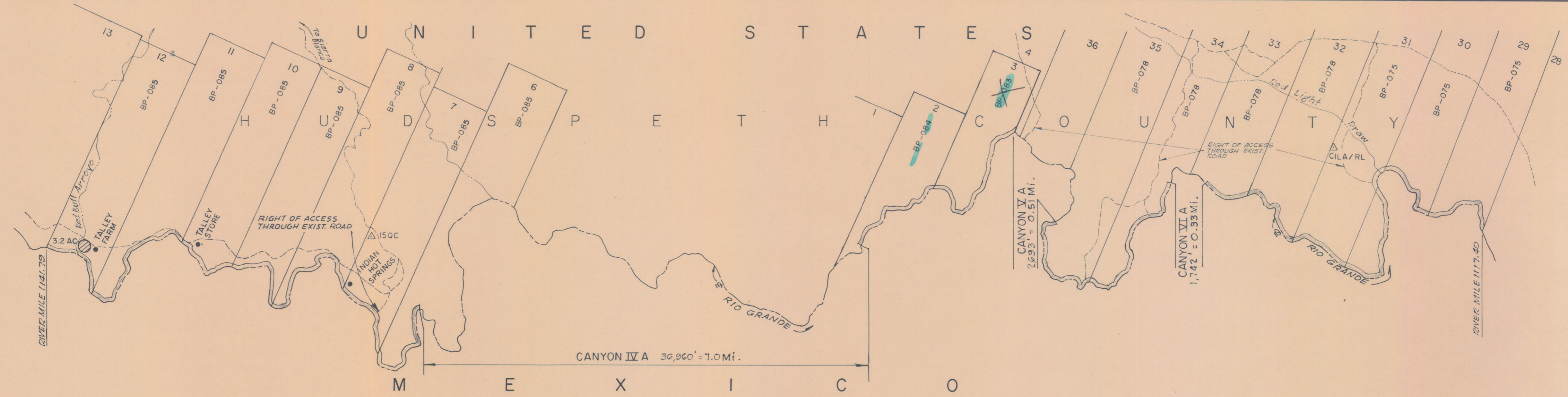

| PROJECT TRACT NUMBER | BLOCK | SURVEY | SECTION NO. | APPARENT OWNER | RIVER FRONTAGE LENGTH | 200' R.O.W. IN ACRES | | | | R.O.W ACCESS ROAD | POND AREAS IN ACRES | | WETLANDS IN ACRES | | LEVEES | | DAMS | FENCES (L.F.) | |
|----------------------|-------|-------------|-------------|-----------------------|-----------------------|----------------------|-------|-------|------|-------------------|---------------------|------|-------------------|------|--------|--------|------|---------------|-------|
| | | | | | | CULT. | GRAZ. | BRUSH | IRR. | | PRIM. | SEC. | PRIM. | SEC. | LENGTH | C. Y. | | PARALLEL | CROSS |
| BP-075 | 3 | T & P RY. | 29 | RICHARD E. WEINBERG | 3895' | 0 | 0 | 16.2 | 0 | 0 | 0 | 0 | 0 | 0 | 0 | 0 | 0 | 3895 | 0 |
| BP-075 | 3 | " | 30 | " | 9070' | 0 | 0 | 37.9 | 0 | 0 | 0 | 0 | 0 | 0 | 0 | 0 | 0 | 9070 | 200 |
| BP-075 | 3 | " | 31 | " | 5440' | 0 | 0 | 22.7 | 0 | YES | 0 | 0 | 0 | 0 | 0 | 0 | 0 | 1540 | 0 |
| BP-078 | 3 | " | 32 | T & P LAND TRUST | 3895' | 0 | 0 | 16.2 | 0 | 0 | 0 | 0 | 0 | 0 | 0 | 0 | 0 | 0 | 0 |
| " | 3 | " | 33 | " | 2120' | 0 | 0 | 8.8 | 0 | 0 | 0 | 0 | 0 | 0 | 0 | 0 | 0 | 0 | 0 |
| " | 3 | " | 34 | " | 8850' | 0 | 0 | 36.8 | 0 | YES | 0 | 0 | 0 | 0 | 0 | 0 | 0 | 0 | 0 |
| " | 3 | " | 35 | " | 5840' | 0 | 0 | 24.3 | 0 | YES | 0 | 0 | 0 | 0 | 0 | 0 | 0 | 0 | 0 |
| BP-083 | 5 | G.C. & S.F. | 3 | UNIV. OF TEX. SYSTEMS | 7610' | 0 | 0 | 31.6 | 0 | YES | 0 | 0 | 0 | 0 | 0 | 0 | 0 | 7610 | 400 |
| BP-084 | 5 | " | 2 | STATE OF TEXAS | 5130' | 0 | 0 | 21.3 | 0 | 0 | 0 | 0 | 0 | 0 | 0 | 0 | 0 | 5,130 | 0 |
| BP-085 | 4 | T & P RY. | 6 | JOE RUSSELL BROWN | 5310' | 0 | 0 | 8.4 | 13.8 | 0 | 0 | 0 | 0 | 0 | 3330 | 22,860 | 0 | 5,310 | 0 |
| BP-085 | 4 | " | 7 | " | 3980' | 0 | 0 | 16.6 | 0 | YES | 0 | 0 | 0 | 0 | 1500 | 14,610 | 0 | 3,980 | 200 |
| BP-085 | 4 | " | 8 | " | 6900' | 0 | 0 | 9.6 | 19.2 | 0 | 0 | 0 | 0 | 0 | 4150 | 30,030 | 0 | 6,900 | 0 |
| BP-085 | 4 | " | 9 | " | 3980' | 0 | 0 | 14.1 | 2.5 | 0 | 0 | 0 | 0 | 0 | 600 | 4360 | 0 | 3,980 | 0 |
| BP-085 | 4 | " | 10 | " | 3535' | 0 | 0 | 1.8 | 13.0 | 0 | 0 | 0 | 0 | 0 | 3600 | 26,130 | 0 | 3,535 | 0 |
| BP-085 | 4 | " | 11 | " | 7080' | 0 | 0 | 13.6 | 16.0 | 0 | 0 | 0 | 0 | 0 | 3000 | 8440 | 0 | 7,080 | 200 |
| BP-085 | 4 | " | 12 | " | 3980' | 0 | 0 | 9.3 | 7.3 | 0 | 3.2 | 0 | 0 | 0 | 2400 | 6760 | 0 | 3,980 | 200 |

LEGEND

- △ REFERENCE POINT ON GROUND
- BP-001 PROJECT TRACT NUMBER
- ⊙ 8.3 AC. MITIGATION POND SITES
- 30AC. P PRIMARY WETLAND AREAS
- 200' WIDE R.O.W. FROM Q OF RIVER
- 1:40,000 SCALE IN FEET

NOTES:

1. WETLAND ACREAGE INDICATED DOES NOT INCLUDE 200' EASEMENT.
2. ALL DISTANCES ARE APPROXIMATE

REVISED: 4-1-82
REVISED: 2-23-81
REVISED: 2-12-81
REVISED: 1-2-81
REVISED: 8-26-80
REVISED: 7-18-80
REVISED: 2-21-80

INTERNATIONAL BOUNDARY AND WATER COMMISSION
UNITED STATES AND MEXICO
UNITED STATES SECTION

BOUNDARY PRESERVATION PROJECT
EASEMENT REQUIREMENTS

RIVER MILE 1117.40 TO RIVER MILE 1141.79
SECTION 29 BLOCK 3 TO SECTION 12 BLOCK 4

FEB. 5, 1980 EL PASO, TEX., 22921-E

RECEIVED
APR 16 1982
General Land Office

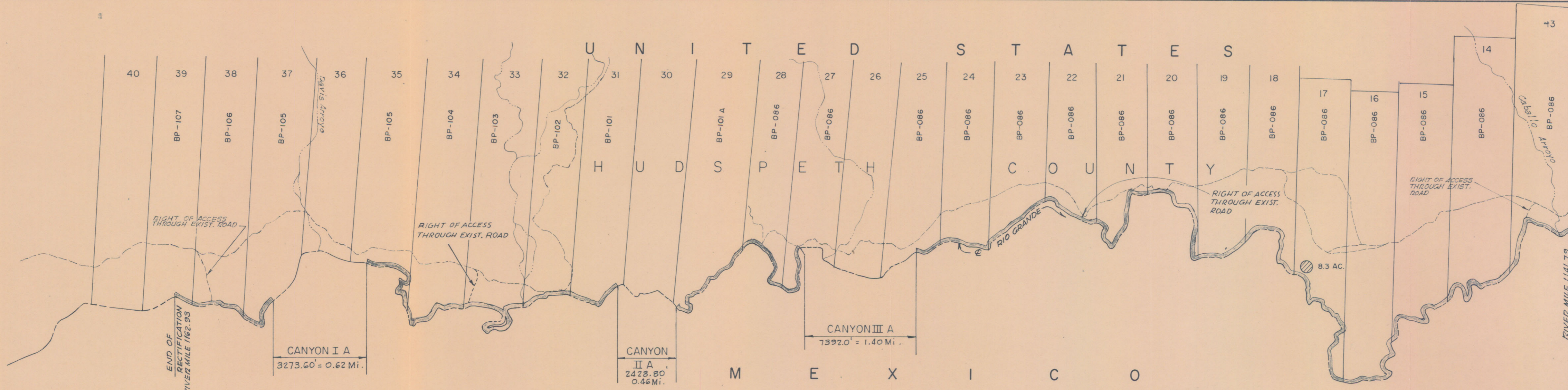

LEGEND

- △ REFERENCE POINT ON GROUND
- BP-001 PROJECT TRACT NUMBER
- 8.3 AC. MITIGATION POND SITES
- 30AC.P PRIMARY WETLAND AREAS
- 200' WIDE R.O.W. FROM C OF RIVER

SCALE IN FEET
1:40,000

NOTES:
1. WETLAND ACREAGE INDICATED DOES NOT INCLUDE 200' EASEMENT.
2. ALL DISTANCES ARE APPROXIMATE.

| PROJECT TRACT NUMBER | BLOCK | SURVEY | SECTION NO. | APPARENT OWNER | RIVER FRONTAGE LENGTH | 200' R.O.W. IN ACRES | | | | R.O.W. ACCESS ROAD | POND AREAS IN ACRES | | WETLANDS IN ACRES | | LEVEES | | DAMS | FENCES (L.F.) | | PROJECT TRACT NUMBER | BLOCK | SURVEY | SECTION NO. | APPARENT OWNER | RIVER FRONTAGE LENGTH | 200' R.O.W. IN ACRES | | | | R.O.W. ACCESS ROAD | POND AREAS IN ACRES | | WETLANDS IN ACRES | | LEVEES | | DAMS | FENCES (L.F.) | | |
|----------------------|-------|-----------|-------------|--------------------|-----------------------|----------------------|-------|-------|------|--------------------|---------------------|------|-------------------|-------|--------|-------|-------|---------------|---------|----------------------|-------|-----------|--------------------|--------------------|-----------------------|----------------------|-------|-------|------|--------------------|---------------------|--------|-------------------|-------|----------|-------|-------|---------------|-------|-----|
| | | | | | | CULT. | GRAZ. | BRUSH | IRR. | | PRIM. | SEC. | PRIM. | SEC. | LENGTH | C. Y. | | PARALLEL | CROSS | | | | | | | CULT. | GRAZ. | BRUSH | IRR. | | PRIM. | SEC. | LENGTH | C. Y. | PARALLEL | CROSS | | | | |
| BP-086 | 4 | T & P RY. | 13 | THE STATE OF TEXAS | 5310' | 0 | 0 | 22.2 | 0 | YES | 0 | 0 | 0 | 0 | 0 | 0 | 0 | 5310 | 200 | BP-086 | 4 | T & P RY. | 25 | THE STATE OF TEXAS | 1240' | 0 | 0 | 5.2 | 0 | 0 | 0 | 0 | 0 | 0 | 0 | 0 | 0 | 1,240 | 200 | |
| " | 4 | " | 14 | " | 5310' | 0 | 0 | 22.2 | 0 | 0 | 0 | 0 | 0 | 0 | 0 | 0 | 5,310 | 0 | " | 4 | " | 27 | " | 3000' | 0 | 12.5 | 0 | 0 | 0 | 0 | 0 | 0 | 0 | 0 | 0 | 3,000 | 0 | | | |
| " | 4 | " | 15 | " | 5310' | 0 | 0 | 22.2 | 0 | 0 | 0 | 0 | 0 | 0 | 0 | 0 | 5,310 | 0 | " | 4 | " | 28 | " | 4120' | 0 | 7.3 | 0.9 | 0 | 0 | 0 | 0 | 0 | 0 | 0 | 0 | 0 | 4,120 | 0 | | |
| " | 4 | " | 16 | " | 5310' | 0 | 0 | 22.2 | 0 | 0 | 0 | 0 | 0 | 0 | 0 | 0 | 5,310 | 0 | BP-101A | 4 | " | 29 | MAX R. HAMPTON | 5310' | 0 | 7.9 | 5.0 | 9.2 | 0 | 0 | 0 | 1,100' | 980 | 0 | 0 | 0 | 0 | 5,310 | 200 | |
| " | 4 | " | 17 | " | 7960' | 0 | 0 | 33.3 | 0 | 0 | 8.3 | 0 | 0 | 0 | 0 | 0 | 7,960 | 0 | BP-101 | 4 | " | 31 | JOE RUSSELL BROWN | 2830' | 0 | 1.4 | 10.4 | 0 | 0 | 0 | 0 | 0 | 3,300' | 9,780 | 0 | 0 | 0 | 0 | 2,830 | 400 |
| " | 4 | " | 18 | " | 5310' | 0 | 0 | 22.2 | 0 | 0 | 0 | 0 | 0 | 800' | 3,200 | 0 | 5,310 | 200 | BP-102 | 4 | " | 32 | STATE OF TEXAS | 2830' | 0 | 11.8 | 0 | 0 | 0 | 0 | 0 | 0 | 0 | 0 | 0 | 0 | 2,830 | 200 | | |
| " | 4 | " | 19 | " | 2650' | 0 | 0 | 0 | 11.1 | 0 | 0 | 0 | 0 | 3200' | 12,800 | 0 | 2,650 | 400 | BP-103 | 4 | " | 33 | JOE RUSSELL BROWN | 6720' | 0 | 16.0 | 12.0 | YES | 0 | 0 | 0 | 2,800 | 8,300 | 0 | 0 | 0 | 2,200 | 200 | | |
| " | 4 | " | 20 | " | 5490' | 0 | 0 | 19.0 | 3.9 | 0 | 0 | 0 | 0 | 500' | 2,000 | 0 | 5,490 | 0 | BP-104 | 4 | " | 34 | STATE OF TEXAS | 3895' | 0 | 15.0 | 0 | 1.2 | 0 | 0 | 0 | 2,650 | 6,750 | 0 | 0 | 0 | 3,895 | 0 | | |
| " | 4 | " | 21 | " | 4490' | 0 | 0 | 22.9 | 0 | 0 | 0 | 0 | 0 | 0 | 0 | 0 | 5,490 | 200 | BP-105 | 4 | " | 35 | HERACLIO A. PARADA | 4780' | 0 | 19.9 | 0 | 0 | 0 | 0 | 0 | 0 | 0 | 0 | 0 | 0 | 4,780 | 200 | | |
| " | 4 | " | 22 | " | 3000' | 0 | 0 | 12.5 | 0 | YES | 0 | 0 | 0 | 0 | 0 | 0 | 3,000 | 0 | BP-105 | 4 | " | 37 | " | 2470' | 0 | 10.3 | 0 | 0 | 0 | 0 | 0 | 0 | 0 | 0 | 0 | 2,470 | 200 | | | |
| " | 4 | " | 23 | " | 4065' | 0 | 0 | 17.0 | 0 | 0 | 0 | 0 | 0 | 0 | 0 | 0 | 4,065 | 0 | BP-106 | 4 | " | 38 | STATE OF TEXAS | 3000' | 0 | 12.5 | 0 | YES | 0 | 0 | 0 | 0 | 0 | 0 | 0 | 0 | 0 | 3,000 | 0 | |
| " | 4 | " | 24 | " | 2830' | 0 | 0 | 11.8 | 0 | 0 | 0 | 0 | 0 | 0 | 0 | 0 | 2,830 | 0 | BP-107 | 4 | " | 39 | HERACLIO A. PARADA | 880' | 0 | 3.7 | 0 | 0 | 0 | 0 | 0 | 0 | 0 | 0 | 0 | 0 | 880 | 200 | | |

REVISED: 4-1-82
REVISED: 2-23-81
REVISED: 7-18-80
REVISED: 1-2-81
REVISED: 2-21-80

INTERNATIONAL BOUNDARY AND WATER COMMISSION
UNITED STATES AND MEXICO
UNITED STATES SECTION

**BOUNDARY PRESERVATION PROJECT
EASEMENT REQUIREMENTS**

RIVER MILE 1141.79 TO RIVER MILE 1162.93
SECTION 13 BLOCK 4 TO SECTION 39 BLOCK 4

FEB. 5, 1980 EL PASO, TEX. 22921 - F

56

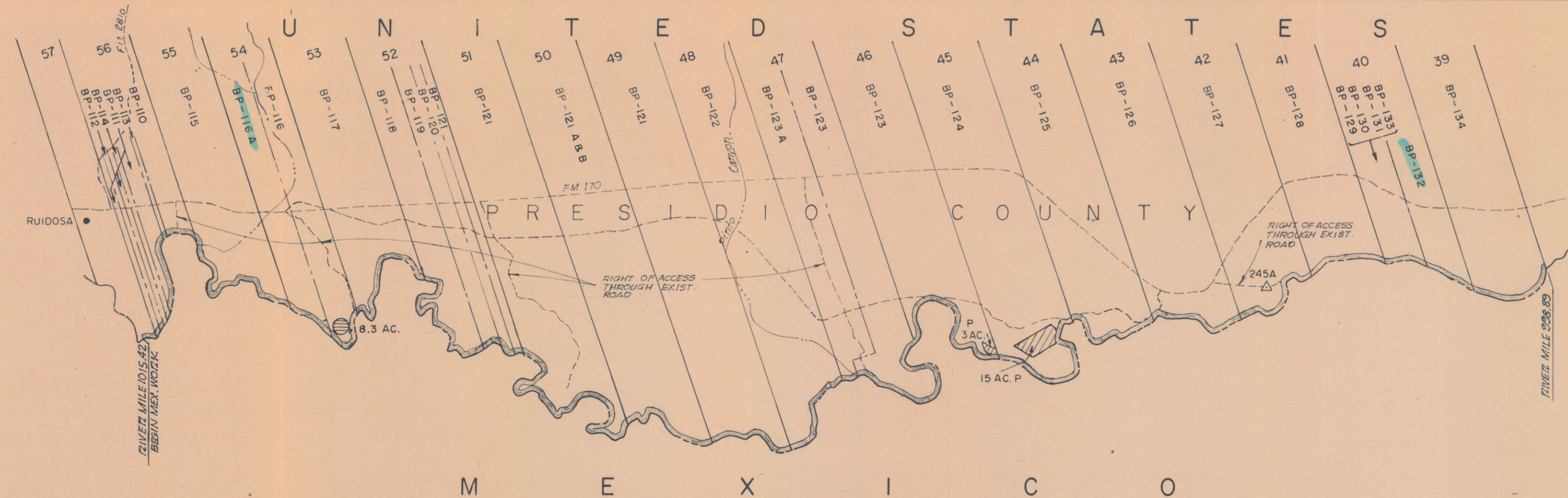

LEGEND

- △ REFERENCE POINT ON GROUND
- BP-001 PROJECT TRACT NUMBER
- 8.3 AC. MITIGATION POND SITES
- 30 AC. P PRIMARY WETLAND AREAS
- 200' WIDE R.O.W. FROM Q OF RIVER

1:40,000
SCALE IN FEET

- NOTES:**
1. WETLAND ACREAGE INDICATED DOES NOT INCLUDE 200' EASEMENT
 2. ALL DISTANCES ARE APPROXIMATE.

| PROJECT TRACT NUMBER | BLOCK | SURVEY | SECTION NO. | APPARENT OWNER | RIVER FRONTAGE LENGTH | 200'R.O.W. IN ACRES | | | | R.O.W. ACCESS ROAD | POND AREAS IN ACRES | | WETLANDS IN ACRES | | LEVEES | | DAMS | FENCES(L.F.) | | PROJECT TRACT NUMBER | BLOCK | SURVEY | SECTION NO. | APPARENT OWNER | RIVER FRONTAGE LENGTH | 200'R.O.W. IN ACRES | | | | R.O.W. ACCESS ROAD | POND AREAS IN ACRES | | WETLANDS IN ACRES | | LEVEES | | DAMS | FENCES(L.F.) | |
|----------------------|-------|-----------|-------------|----------------------------------|-----------------------|---------------------|-------|-------|------|--------------------|---------------------|------|-------------------|------|--------|--------|--------|--------------|--------|----------------------|-------|-----------|--|----------------|-----------------------|---------------------|-------|-------|------|--------------------|---------------------|------|-------------------|-------|----------|-------|------|--------------|---|
| | | | | | | CULT. | GRAZ. | BRUSH | IRR. | | PRIM. | SEC. | PRIM. | SEC. | LENGTH | C. Y. | | PARALLEL | CROSS | | | | | | | CULT. | GRAZ. | BRUSH | IRR. | | PRIM. | SEC. | LENGTH | C. Y. | PARALLEL | CROSS | | | |
| BP-110 | 1 | T & P RY. | 56 | CHARLES ELREDEST | 1,120' | 0 | 0 | 4.7 | 0 | YES | 0 | 0 | 0 | 0 | 0 | 0 | 0 | 1,120 | 400 | BP-123 | 1 | T & P RY. | 47 | JUANITA WALKER | 6450' | 20.9 | 0 | 6.0 | 0 | YES | 0 | 0 | 0 | 0 | 4300' | 8600 | 0 | 6450 | 0 |
| BP-111 | 1 | " | 56 | HOWARD M. NORRIS | 3,175' | 0 | 11.3 | 2.0 | 0 | 0 | 0 | 0 | 0 | 0 | 0 | 0 | 3,175 | 0 | BP-123 | 1 | " | 46 | JUANITA WALKER | 6600' | 4.3 | 0 | 23.3 | 0 | 0 | 0 | 3 | 0 | 800' | 1600 | 0 | 6600 | 200 | | |
| BP-112 | 1 | " | 56 | JUANA C. FUENTES | 210' | 0 | 0.9 | 0 | 0 | 0 | 0 | 0 | 0 | 0 | 0 | 0 | 210 | 0 | BP-124 | 1 | " | 45 | DIA ART FOUNDATION | 5560' | 0 | 0 | 23.3 | 0 | 0 | 0 | 15 | 0 | 0 | 0 | 0 | 5560 | 200 | | |
| BP-113 | 1 | " | 56 | DAVID SALGADO | 235' | 0 | 0 | 1.0 | 0 | 0 | 0 | 0 | 0 | 0 | 0 | 0 | 235 | 0 | BP-125 | 1 | " | 44 | DON ALLEN WEITINGER | 3480' | 0 | 0 | 14.5 | 0 | 0 | 0 | 0 | 0 | 0 | 0 | 1-REMOVE | 3480 | 0 | | |
| BP-114 | 1 | " | 56 | JESUS JACQUEZ | 230' | 0 | 0.9 | 0 | 0 | 0 | 0 | 0 | 0 | 0 | 0 | 0 | 230 | 200 | BP-126 | 1 | " | 43 | JOHN J. JEROME ET AL. TRUSTEES FLAVIN STAR BUCK & RAINER Y. JUDD | 3650' | 0 | 0 | 15.3 | 0 | YES | 0 | 0 | 0 | 0 | 0 | 0 | 3650 | 0 | | |
| BP-115 | 1 | " | 55 | DAVID SALGADO | 6,340' | 0 | 0 | 26.5 | 0 | 0 | 0 | 0 | 0 | 0 | 0 | 0 | 6,340 | 400 | BP-127 | 1 | " | 42 | DON ALLEN WEITINGER | 3830' | 0 | 0 | 16.0 | 0 | YES | 0 | 0 | 0 | 0 | 0 | 0 | 3830 | 0 | | |
| BP-116A | 1 | " | 54 | STATE OF TEXAS | 1,840' | 0 | 4.0 | 3.7 | 0 | 0 | 0 | 0 | 0 | 0 | 0 | 0 | 1,840 | 400 | BP-128 | 1 | " | 41 | DIA ART FOUNDATION | 3090' | 0 | 0 | 12.9 | 0 | 0 | 0 | 0 | 0 | 0 | 0 | 3090 | 0 | | | |
| BP-116 | 1 | " | 54 | RICHARD AGUILAR | 2,100' | 0 | 0 | 8.8 | 0 | YES | 8.3 | 0 | 0 | 0 | 0 | 0 | 2,100 | 200 | BP-129 | 1 | " | 40 | FRANCISCO GOMEZ | | | | | | | | | | | | | | | | |
| BP-117 | 1 | " | 53 | BILL SHANNON | 4,970' | 0 | 0 | 20.8 | 0 | 0 | 0 | 0 | 0 | 0 | 0 | 0 | 4,970 | 200 | BP-130 | 1 | " | 40 | PETRA G. SALMON | | | | | | | | | | | | | | | | |
| BP-118 | 1 | " | 52 | JESUS JACQUEZ | 5,700' | 0 | 0 | 12.5 | 11.3 | 0 | 0 | 0 | 0 | 0 | 0 | 0 | 5,700 | 0 | BP-131 | 1 | " | 40 | JOSE GOMEZ | 1320' | 0 | 0 | 5.5 | 0 | 0 | 0 | 0 | 0 | 0 | 0 | 1320 | 0 | | | |
| BP-119 | 1 | " | 52 | BILL SHANNON | 820' | 0 | 0 | 3.4 | 0 | 0 | 0 | 0 | 0 | 0 | 0 | 0 | 820 | 200 | BP-132 | 1 | " | 40 E/2 | STATE OF TEXAS | 1760' | 5.9 | 0 | 1.5 | 0 | 0 | 0 | 0 | 0 | 1,200 | 1,600 | 0 | 1760 | 400 | | |
| BP-120 | 1 | " | 52 | B.O. NUNEZ, EST. | 500' | 0 | 0 | 2.1 | 0 | 0 | 0 | 0 | 0 | 0 | 0 | 0 | 500 | 200 | BP-133 | 1 | " | 40 | ALFRED G. ZIMMERLY, EST. | | | | | | | | | | | | | | | | |
| BP-121 | 1 | " | 52 | BILL SHANNON | 350' | 0 | 0 | 1.5 | 0 | 0 | 0 | 0 | 0 | 0 | 0 | 0 | 350 | 0 | BP-134 | 1 | " | 39 | JOHN F. DOMINGUEZ | 3420' | 0 | 10.8 | 3.5 | 0 | 0 | 0 | 0 | 0 | 0 | 0 | 0 | 3420 | 0 | | |
| BP-121 | 1 | " | 51 | " | 10,290' | 0 | 0 | 11.3 | 31.7 | YES | 0 | 0 | 0 | 0 | 0 | 0 | 10,290 | 400 | | | | | | | | | | | | | | | | | | | | | |
| BP-121A & B | 1 | " | 50 | BILL SHANNON & H. WRIGHT, ET AL. | 3770' | 0 | 0 | 15.8 | 0 | 0 | 0 | 0 | 0 | 0 | 0 | 0 | 3770 | 200 | | | | | | | | | | | | | | | | | | | | | |
| BP-121 | 1 | " | 49 | BILL SHANNON | 3,300' | 0 | 0 | 3.8 | 10.0 | 0 | 0 | 0 | 0 | 0 | 0 | 1400' | 2020 | 1-REMAIN | 3300 | 400 | | | | | | | | | | | | | | | | | | | |
| BP-122 | 1 | " | 48 | B.O. NUNEZ, EST. | 3650' | 2.5 | 0 | 12.8 | 0 | 0 | 0 | 0 | 0 | 0 | 0 | 2,000' | 2890 | 0 | 3650 | 200 | | | | | | | | | | | | | | | | | | | |
| BP-123A | 1 | " | 47 | JOHN T. SPARKS, ET UX. | 500' | 0 | 0 | 2.1 | 0 | YES | 0 | 0 | 0 | 0 | 0 | 0 | 500 | 0 | | | | | | | | | | | | | | | | | | | | | |

| | |
|----------------------------|------------------------|
| REVISED: MAY 20, 1981 | |
| REVISED: MAY 11, 1981 | |
| REVISED: MAY 4, 1981 | |
| REVISED: APRIL 30, 1981 | |
| REVISED: APRIL 10, 1981 | |
| REVISED: FEBRUARY 23, 1981 | |
| REVISED: FEBRUARY 12, 1981 | REVISED: APR. 13, 1982 |
| REVISED: AUGUST 18, 1980 | REVISED: APR. 1, 1982 |
| REVISED: JULY 17, 1980 | REVISED: MAY 29, 1981 |
| REVISED: JUNE 19, 1980 | REVISED: MAY 22, 1981 |

INTERNATIONAL BOUNDARY AND WATER COMMISSION
UNITED STATES AND MEXICO
UNITED STATES SECTION

BOUNDARY PRESERVATION PROJECT

EASEMENT REQUIREMENTS

RIVER MILE 998.89 TO RIVER MILE 1015.42
SECTION 57 BLOCK 1 TO SECTION 39 BLOCK 1

FEB. 15, 1980 EL PASO, TEXAS 22921-G

RECEIVED
APR 16 1982
General Land Office

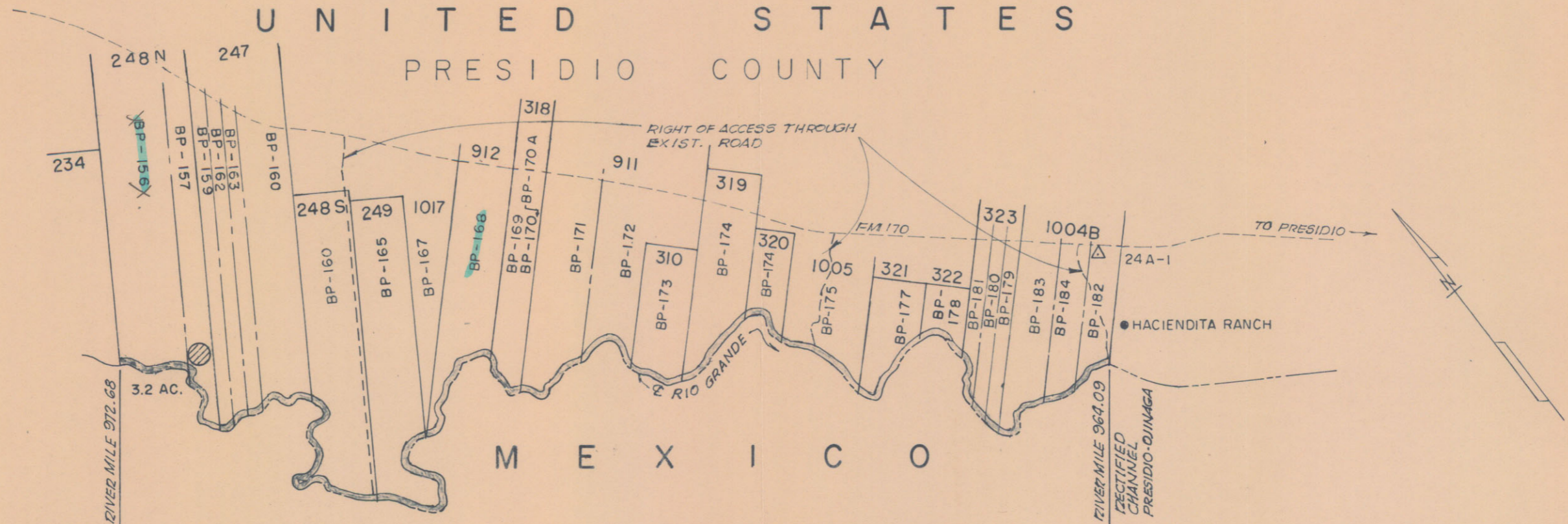

LEGEND

- △ REFERENCE POINT ON GROUND
- BP-001 PROJECT TRACT NUMBER
- 8.3 AC. MITIGATION POND SITES
- 30AC P PRIMARY WETLAND AREAS
- 200' WIDE R.O.W. FROM CENTER OF RIVER

SCALE IN FEET
0 1 2 4 6 8 10,000

NOTES:
1. WETLAND ACCEAGE INDICATED DOES NOT INCLUDE 200' EASEMENT.
2. ALL DISTANCES ARE APPROXIMATE.

| PROJECT TRACT NUMBER | BLOCK | SURVEY | SECTION NO. | APPARENT OWNER | RIVER FRONTAGE LENGTH | 200' R.O.W. IN ACRES | | | | R.O.W. ACCESS ROAD | POND AREAS IN ACRES | | WETLANDS IN ACRES | | LEVEES | | DAMS | FENCES (L.F.) | | PROJECT TRACT NUMBER | BLOCK | SURVEY | SECTION NO. | APPARENT OWNER | RIVER FRONTAGE LENGTH | 200' R.O.W. IN ACRES | | | | R.O.W. ACCESS ROAD | POND AREAS IN ACRES | | WETLANDS IN ACRES | | LEVEES | | DAMS | FENCES (L.F.) | | | | |
|----------------------|-------|-------------|-------------|---|-----------------------|----------------------|-------|-------|------|--------------------|---------------------|------|-------------------|------|--------|-------|-------|---------------|--------|----------------------|---------------|---------------|-----------------------|--|-----------------------|----------------------|-------|-------|------|--------------------|---------------------|------|-------------------|------|--------|-------|------|---------------|-------|----------|-------|-----|
| | | | | | | CULT. | GRAZ. | BRUSH | IRR. | | PRIM. | SEC. | PRIM. | SEC. | LENGTH | C. Y. | | PARALLEL | CROSS | | | | | | | CULT. | GRAZ. | BRUSH | IRR. | | PRIM. | SEC. | PRIM. | SEC. | LENGTH | C. Y. | | PARALLEL | CROSS | | | |
| BP-156 | - | SA & MC RY. | 248 N | THE STATE OF TEXAS | 1,910' | 0 | 0 | 8.0 | 0 | 0 | 0 | 0 | 0 | 0 | 0 | 0 | 0 | 1,910 | 0 | BP-171 | - | L & S V RY. | 911 | R.S. BRENNAND, JR. EST. & VERA LEE MCCORMICK | 2,340' | 0 | 0 | 9.8 | 0 | 0 | 0 | 0 | 0 | 0 | 0 | 0 | 0 | 0 | 2,340 | 0 | | |
| BP-157 | - | " | " | C. L. CECIL, JR. | 2,100' | 0 | 0 | 8.5 | 0.3 | 0 | 3.2 | 0 | 0 | 0 | 0 | 0 | 0 | 2,100 | 200 | BP-172 | - | " | 911 | RITA DOUGLAS | 2,100' | 0 | 0 | 8.8 | 0 | 0 | 0 | 0 | 0 | 0 | 0 | 0 | 0 | 0 | 2,100 | 200 | | |
| BP-159 | - | " | 247 | GUSTAVO GARCIA, JR. | 360' | 1.3 | 0 | 0 | 0.2 | 0 | 0 | 0 | 0 | 0 | 360 | 1230 | 0 | 360 | 0 | BP-173 | - | A. BAEZA | 310 | ALFREDO S. BAEZA | 1285' | 0 | 0 | 4.4 | 1.0 | 0 | 0 | 0 | 0 | 0 | 0 | 0 | 0 | 0 | 1,285 | 400 | | |
| BP-160 | - | " | " | A. C. & L. ARMENDARIZ A PARTNERSHIP BY: ALBERTO S. CARLOS S. & LUIS S. ARMENDARIZ | 1,330' | 1.9 | 0 | 3.7 | 0 | 0 | 0 | 0 | 0 | 0 | 0 | 0 | 0 | 1,330 | 0 | BP-174 | - | P. RODRIGUEZ | 319 | MRS. DOLLY LEDINGHAM | 2060' | 0 | 0 | 8.6 | 0 | 0 | 0 | 0 | 0 | 0 | 0 | 0 | 0 | 900' | 900' | 2-REMOVE | 2060 | 200 |
| BP-162 | - | SA & MC RY. | 247 | Y. GARCIA RAMOS, OSCAR GARCIA & GARCIA JR. & LUCINDA GARCIA | 440' | 1.8 | 0 | 0 | 0 | 0 | 0 | 0 | 0 | 440 | 1500 | 0 | 440 | 0 | BP-174 | - | S. BAIENZUELA | 320 | " | 1370' | 0 | 0 | 5.7 | 0 | 0 | 0 | 0 | 0 | 0 | 0 | 200' | 200' | 0 | 1,370 | 0 | | | |
| BP-163 | - | " | " | VICTOR N. YVONNE M. & MELINDA A. VILARDELL | 350' | 0 | 0 | 1.5 | 0 | 0 | 0 | 0 | 0 | 0 | 0 | 0 | 0 | 350 | 200 | BP-175 | - | SARAH CLAUNCH | 1005 | FLOYD FOWLER | 2570' | 0 | 0 | 10.7 | 0 | YES | 0 | 0 | 0 | 0 | 0 | 0 | 0 | 0 | 0 | 2,570 | 200 | |
| BP-165 | - | A. QUINONES | 249 | CARMEN J. VIZCAINO, MARIA J. DE ANDA, PAOLA J. MENDIAS | 4,460' | 0 | 0 | 18.6 | 0 | 0 | 0 | 0 | 0 | 0 | 0 | 0 | 0 | 4,460 | 200 | BP-177 | - | P. SOZA | 321 | FRANCISCO SOZA EST. | 2,400' | 0 | 2.5 | 7.5 | 0 | 0 | 0 | 0 | 0 | 0 | 0 | 0 | 0 | 0 | 0 | 2,400 | 400 | |
| BP-167 | - | H. STINNETT | 1017 | VERA LEE MCCORMICK & THE BRENNAND ESTATE | 170' | 0 | 0 | 0.7 | 0 | 0 | 0 | 0 | 0 | 0 | 0 | 0 | 0 | 170 | 0 | BP-178 | - | P. GALINDO | 322 | F. CAUHAPE EST.-S. SOZA | 1,370' | 0 | 0 | 5.7 | 0 | 0 | 0 | 0 | 0 | 0 | 0 | 0 | 0 | 0 | 0 | 0 | 1,370 | 200 |
| BP-168 | - | L & S V RY. | 912 | THE STATE OF TEXAS | 3430' | 0 | 0 | 13.6 | 0.7 | 0 | 0 | 0 | 0 | 150 | 980 | 0 | 3430 | 400 | BP-179 | - | R. JIMENES | 323 | YSIDRO S. GARCIA | 430' | 1.8 | 0 | 0 | 0 | 0 | 0 | 0 | 0 | 0 | 0 | 250' | 410' | 0 | 430 | 200 | | | |
| BP-169 | - | B. MOLINAR | 318 | E. E. CAMERON | 1,290' | 0 | 0 | 5.4 | 0 | 0 | 0 | 0 | 0 | 0 | 0 | 0 | 1,290 | 0 | BP-180 | - | " | " | GUADALUPE MUNOZ ET AL | 430' | 1.8 | 0 | 0 | 0 | 0 | 0 | 0 | 0 | 0 | 0 | 250' | 410' | 0 | 430 | 0 | | | |
| BP-170 | - | " | " | ALICIA CABEZUELA | | | | | | | | | | | | | | | BP-181 | - | " | " | SEVERO GALINDO EST. | 1,710' | 7.1 | 0 | 0 | 0 | 0 | 0 | 0 | 0 | 0 | 0 | 800' | 1660' | 0 | 1,710 | 200 | | | |
| BP-170A | - | " | " | ABELINO RAMIREZ | | | | | | | | | | | | | | | BP-182 | - | M. C. SPIDEL | 1004B | MARIA B. PRIETO | 820' | 0 | 0 | 3.4 | 0 | YES | 0 | 0 | 0 | 0 | 0 | 0 | 0 | 0 | 820 | 200 | | | |
| | | | | | | | | | | | | | | | | | | | BP-183 | - | " | " | JESUS SOZA | 1,770' | 0 | 0 | 1.4 | 6.0 | 0 | 0 | 0 | 0 | 0 | 0 | 0 | 0 | 0 | 1,770 | 0 | | | |
| | | | | | | | | | | | | | | | | | | | BP-184 | - | " | " | M. G. SOZA | 1,180' | 0 | 0 | 0.9 | 4.0 | YES | 0 | 0 | 0 | 0 | 0 | 0 | 0 | 0 | 1,180 | 400 | | | |

| |
|----------------------------|
| REVISED: MAY 20, 1981 |
| REVISED: MAY 4, 1981 |
| REVISED: FEBRUARY 23, 1981 |
| REVISED: FEBRUARY 4, 1981 |
| REVISED: JANUARY 5, 1981 |
| REVISED: AUGUST 15, 1980 |
| REVISED: JULY 8, 1980 |
| REVISED: JULY 1, 1980 |
| REVISED: JUNE 23, 1980 |
| REVISED: JUNE 19, 1980 |
| REVISED: APRIL 1, 1982 |

INTERNATIONAL BOUNDARY AND WATER COMMISSION
UNITED STATES AND MEXICO
UNITED STATES SECTION

**BOUNDARY PRESERVATION PROJECT
EASEMENT REQUIREMENTS**

RIVER MILE 964.09 TO RIVER MILE 972.68
SECTION N248 BLOCK-TO SECTION 1004B BLOCK-

Box 37
Closed Litigation Files
89-189

FILED

MAY 31 1983

CHARLES W. VAGNER, C

IN THE UNITED STATES DISTRICT COURT FOR THE
WESTERN DISTRICT OF TEXAS
PECOS DIVISION

UNITED STATES OF AMERICA,

Plaintiff,

VS.

642.7 ACRES OF LAND, MORE
OR LESS, SITUATED IN HUDSPETH
AND PRESIDIO COUNTIES, STATE
OF TEXAS; AND STATE OF TEXAS,

File No. Sketch File 52

HUDSPETH County
200' R.O.W. SOLD TO U.S.A.

Filed JUNE 6 19 91.

GARRY MAURO, Com'r Defendant.

By Douglas Howard

CIVIL NO. P-82-CA-50 MF-1562-12

TRACT NOS. BP-004-A, BP-012,
BP-012-M, BP-018, BP-02
BP-026, BP-026-A, BP-03
BP-032, BP-034, BP-036,
BP-039, BP-042, BP-049,
BP-053, BP-053-A, BP-05
BP-084, BP-086, BP-086-
BP-086-B, BP-086-M, BP-
BP-104, BP-106, BP-106-
BP-132, BP-156, BP-168

JUDGMENT ON STIPULATION

On this day came on to be considered the matter of entry
of Judgment on Stipulation as to the above-numbered tracts of
land; and

It appearing to the Court that an action in condemnation
was commenced in the above-entitled and numbered action on
the 29th day of December, 1982, by the filing of a Complaint;
and

It further appearing to the Court that on the same date
a Declaration of Taking was filed in said cause on behalf of
the United States of America and that the sum of FIFTY-NINE
THOUSAND EIGHT HUNDRED THREE AND 60/100 DOLLARS (\$59,803.60)
was deposited into the Registry of the Court as estimated
just compensation for the estate condemned in Tract Nos.

BP-004-A, BP-012, BP-012-M, BP-018, BP-024, BP-026, BP-026-A, BP-030, BP-032, BP-034, BP-036, BP-039, BP-042, BP-049, BP-053, BP-053-A, BP-059, BP-084, BP-086, BP-086-A, BP-086-B, BP-086-M, BP-102, BP-104, BP-106, BP-106-A, BP-132, BP-156, and BP-168, said Tracts and estate condemned being fully described in the Declaration of Taking filed herein, and the title to the estate taken in Tract Nos. BP-004-A, BP-012, BP-012-M, BP-018, BP-024, BP-026, BP-026-A, BP-030, BP-032, BP-034, BP-036, BP-039, BP-042, BP-049, BP-053, BP-053-A, BP-059, BP-084, BP-086, BP-086-A, BP-086-B, BP-086-M, BP-102, BP-104, BP-106, BP-106-A, BP-132, BP-156, and BP-168, vested in the United States of America and the right to the just compensation vested in the parties entitled thereto; and

It further appearing to the Court that at the time of the filing of the Complaint and Declaration of Taking, Tract Nos. BP-004-A, BP-012, BP-012-M, BP-018, BP-024, BP-026, BP-026-A, BP-030, BP-032, BP-034, BP-036, BP-039, BP-042, BP-049, BP-053, BP-053-A, BP-059, BP-084, BP-086, BP-086-A, BP-086-B, BP-086-M, BP-102, BP-104, BP-106, BP-106-A, BP-132, BP-156, and BP-168, were owned by the State of Texas; and

It further appearing to the Court that Plaintiff, United States of America, and Defendant, The State of Texas, have stipulated and agreed that the sum of FIFTY-NINE THOUSAND EIGHT HUNDRED THREE AND 60/100 DOLLARS (\$59,803.60), inclusive of interest and all damages, is just compensation for the taking of Tract Nos. BP-004-A, BP-012, BP-012-M, BP-018, BP-024, BP-026, BP-026-A, BP-030, BP-032, BP-034, BP-036,

BP-039, BP-042, BP-049, BP-053, BP-053-A, BP-059, BP-084,
BP-086, BP-086-A, BP-086-B, BP-086-M, BP-102, BP-104, BP-106,
BP-106-A, BP-132, BP-156, and BP-168.

IT IS THEREFORE, ORDERED, ADJUDGED AND DECREED that the
sum of FIFTY-NINE THOUSAND EIGHT HUNDRED THREE AND 60/100
DOLLARS (\$59,803.60), inclusive of interest and all damages
be, and said sum is, just compensation for the estate ac-
quired in Tract Nos. BP-004-A, BP-012, BP-012-M, BP-018,
BP-024, BP-026, BP-026-A, BP-030, BP-032, BP-034, BP-036,
BP-039, BP-042, BP-049, BP-053, BP-053-A, BP-059, BP-084,
BP-086, BP-086-A, BP-086-B, BP-086-M, BP-102, BP-104, BP-106,
BP-106-A, BP-132, BP-156, and BP-168.

IT IS FURTHER ORDERED, ADJUDGED, AND DECREED that the
Clerk of the Court shall pay out said sum as follows:

To: State of Texas
c/o Attorney General
P. O. Box 12548
Austin, Texas 78711

The sum of \$59,803.60

IT IS FURTHER ORDERED, ADJUDGED, AND DECREED that all
other relief sought by the parties is specifically denied.

1200
DONE this the 25th day of May, 1983, at
Pecos, Texas.

Louis D. Bunker
UNITED STATES DISTRICT JUDGE