



GENERAL LAND OFFICE  
AUSTIN 14, TEXAS

October 23, 1958

BILL ALLCORN  
COMMISSIONER

File No. 35  
JACK County  
Sketch File  
Filed Oct 23 1958  
BILL ALLCORN, Com'r  
By V. E. Sterzing

REPORT RE: SF-15978

The surveyor has never conclusively shown the relation between the beginning corner of the Charles Covington Survey, which is the NE corner of the George Cox, and the SE and SW boundary lines of the BBB&C RY. CO. There were several different field notes filed on the Covington, the T. C. RY. CO. Survey 2 and the William Crowley - these field notes all reflect discrepancies in their location of the BBB&C RY. CO. Survey.

The records on file in this office indicate considerable confusion and conflict in the surveys adjoining the BBB&C RY. CO. Survey and, unless a surveyor can properly locate the original position of the BBB&C RY. CO. and then construct the South line of the Crowley and the North line of the Charles Covington from the original NE corner of the George Cox, it is impossible to determine the true positions of the respective surveys.

According to the construction as reflected by the office sketch May 27, 1958, a copy of which is attached hereto, and not having benefit of the required surveying data, the only conclusion that can be reached concerning the area described in the application of Mr. H. E. Conway (SF-15978) is that a vacancy does not exist and that the area in question is out of the Charles Covington Survey.

V. E. Sterzing  
Engineering Division

M.E. Small by Jas. E. Hamm 9/2/1880  
E1900 N. Line DAVIS

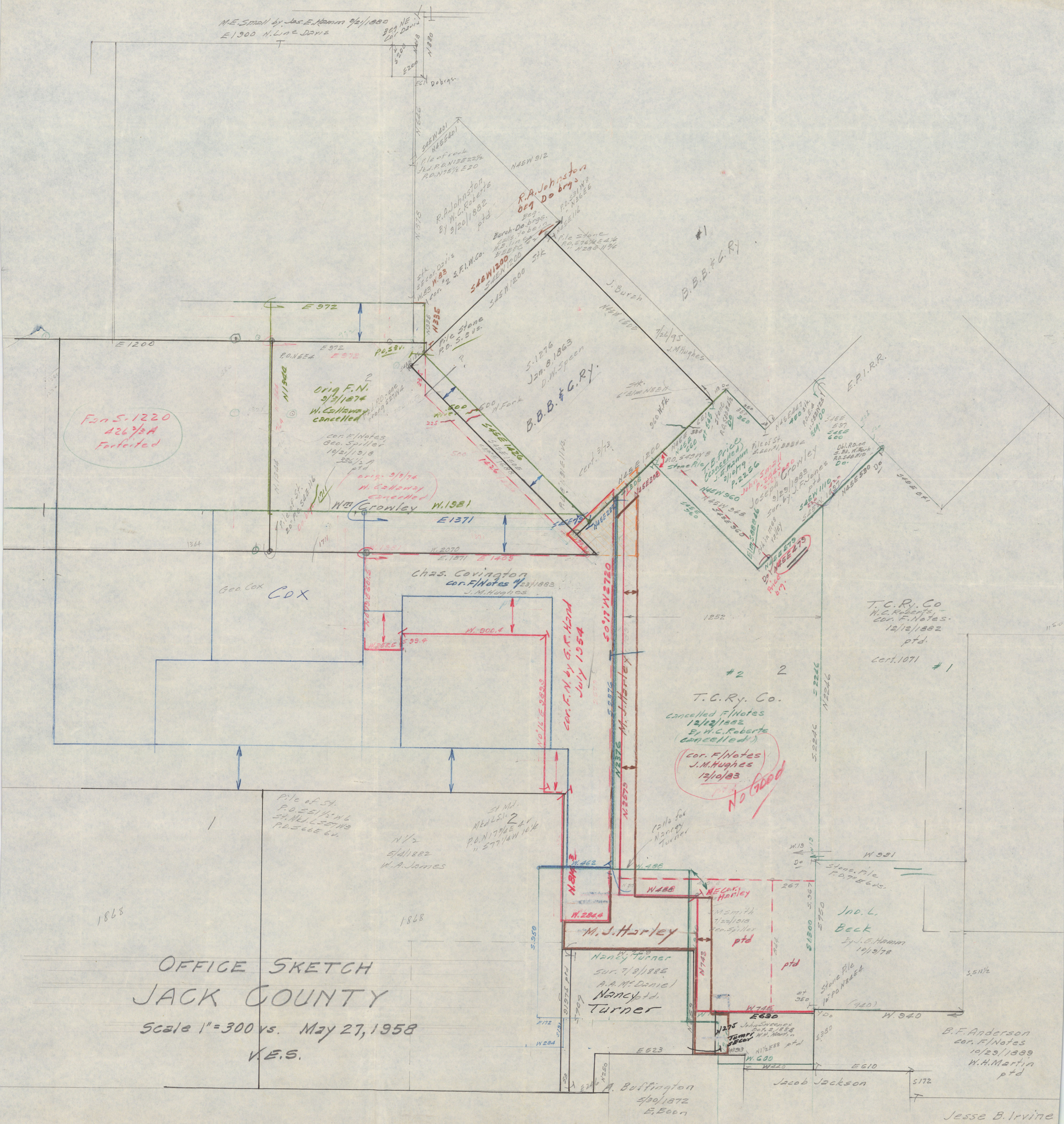

For S. 1220  
426 2/3 A  
Forfeited

Orig. F.N.  
9/2/1874  
W. Callaway  
cancelled

cor. F/Notes  
Geo. Spiller  
10/2/1918  
336 1/2 A  
ptd.

orig. 9/2/74  
W. Callaway  
cancelled

Wm. Crowley  
W. 1981

Geo. Cox  
COX

Chas. Covington  
cor. F/Notes  
12/23/1883  
J.M. Hughes

cor. F.N. by G.R. Hand  
July 1954

T.C.Ry. Co.  
Cancelled F/Notes  
12/12/1882  
By W.C. Roberts  
(cancelled)

cor. F/Notes  
J.M. Hughes  
12/10/83  
No Good

Pile of St.  
P.O. 551 1/2 W 6  
St. No. L. 551 W 3  
P.O. 566 E 6 v.

N 1/2  
5/1/1882  
W.A. James

St. No.  
M.E. L. 511 2  
P.O. N 17 3/4 E 4 v  
" 577 1/4 W 10 1/4

M.J. Harley  
Nancy Turner  
sur. 7/8/1885  
A.A. McDaniel  
Nancy ptd.  
Turner

Ind. L.  
Beck  
By J.E. Hamm  
10/19/78

B.F. Anderson  
cor. F/Notes  
10/29/1889  
W.H. Martin  
ptd.

A. Buffington  
5/30/1872  
E. 8007

Jacob Jackson

Jesse B. Irvine

# OFFICE SKETCH JACK COUNTY

Scale 1"=300 vs. May 27, 1958  
V.E.S.

File No. 35  
JACK  
Sketch File  
Oct. 23 1958  
V. H. Hagen

OFFICE SK.  
+ Report  
RE. SF-15978

File No. 35

Jack County

Sketch File

Filed Oct. 23 19 58

BILL ALLCORN, Com'r

By V. E. Sterzing

Sketch (office)  
and Examiners  
Report re -  
SF. 15978.  
By V. E. Sterzing