

35

36

38

218

OLD  
MFS. 10' BR 5 N 75° E 24.3 V  
IDENT. FIELD BY J.M.A. 1945.

H. T. & B. R. R. Co.  
BLK 1

MFS. 12' BR 21 1/2 N 30° 30' W 30.0 V  
IDENT. FIELD BY J.M.A. 1945.

11 MI. 0 STR. 1/2

11 MI. 0 STR. 1/2

2

100' ROAD

953  
N 75° E

1906

953

S 75° W

389.7 VS. 517 VS.

1273 VS. 433 VS.

43

48.8 AC. IN FISHER CO.

124.6 AC. IN JONES CO.

124.6  
48.8  
173.4

ALL 173.4 AC. free of Conflict

S. A. & M. G. R. R. Co.  
640 AC.

SEC. NO. 37 IS 149.8 AC. IN CONFLICT WITH MARK W. DYKES SURV. NO. 218.

H. T. & B. R. R. Co. BLK 1

PLANK SHED WIRE LOT.

10 MI. 0 STR. 1/2

11.8 AC. IN PASTURE MESAQUITE BRUSH.

10 MI. 0 STR. 1/2

J. H. ROBINSON  
80 AC.

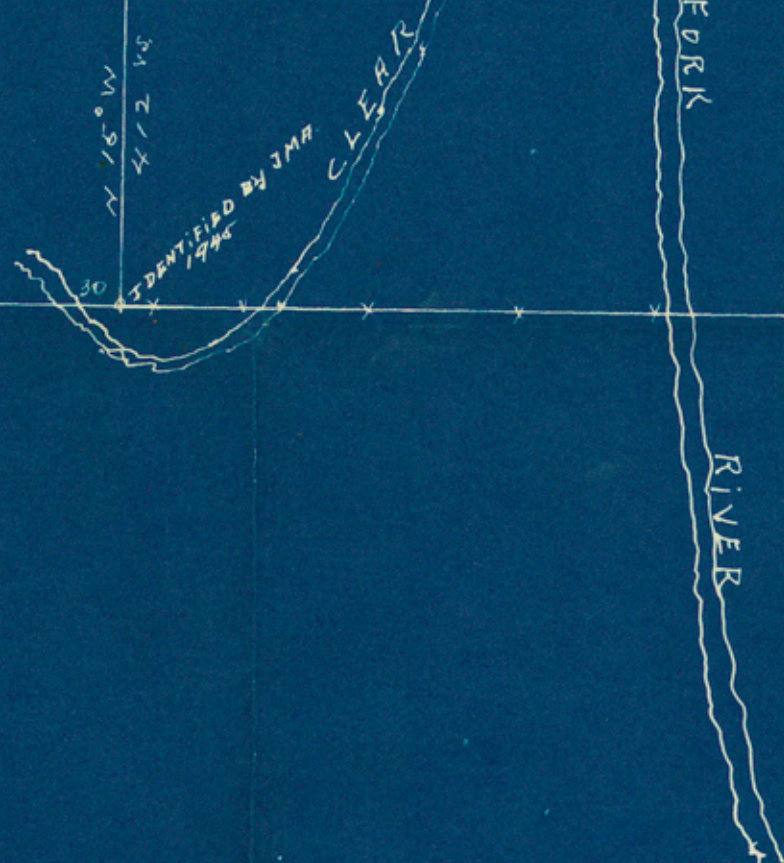

W. C. EARLEY  
135 AC.

EDWARD MILES  
SURV. NO. 219

MARK W. DYKES  
SURV. NO. 218

52

SCALE 1" = 200 VS.  
= ROADS.  
x x x = FENCE LINES.

I, J. M. ARNETT A LICENSED STATE LAND SURVEYOR OF TEXAS, DO HEREBY CERTIFY THAT THE ABOVE PLAT CORRECTLY SHOWS ALL DISTANCES, COURSES AND BOUNDARIES AND CORNERS WITH THEIR MARKS OF FACT. ONAL ONE-HALF SEC. NO. 37 BLK 1, H. T. & B. R. R. CO. LAND LYING IN JONES & FISHER COUNTIES, TEXAS, ALSO SHOWING ITS CONFLICT WITH THE MARK W. DYKES SURV. NO. 218 AND WHERE COUNTY LINE PASSES THROUGH SAID SURVEY NO. 37 AS SURVEYED BY ME ON THE GROUND.  
SURVEY COMPLETED MAY 14, 1945.

J. M. Arnett  
LICENSED STATE LAND SURVEYOR.

