

6818

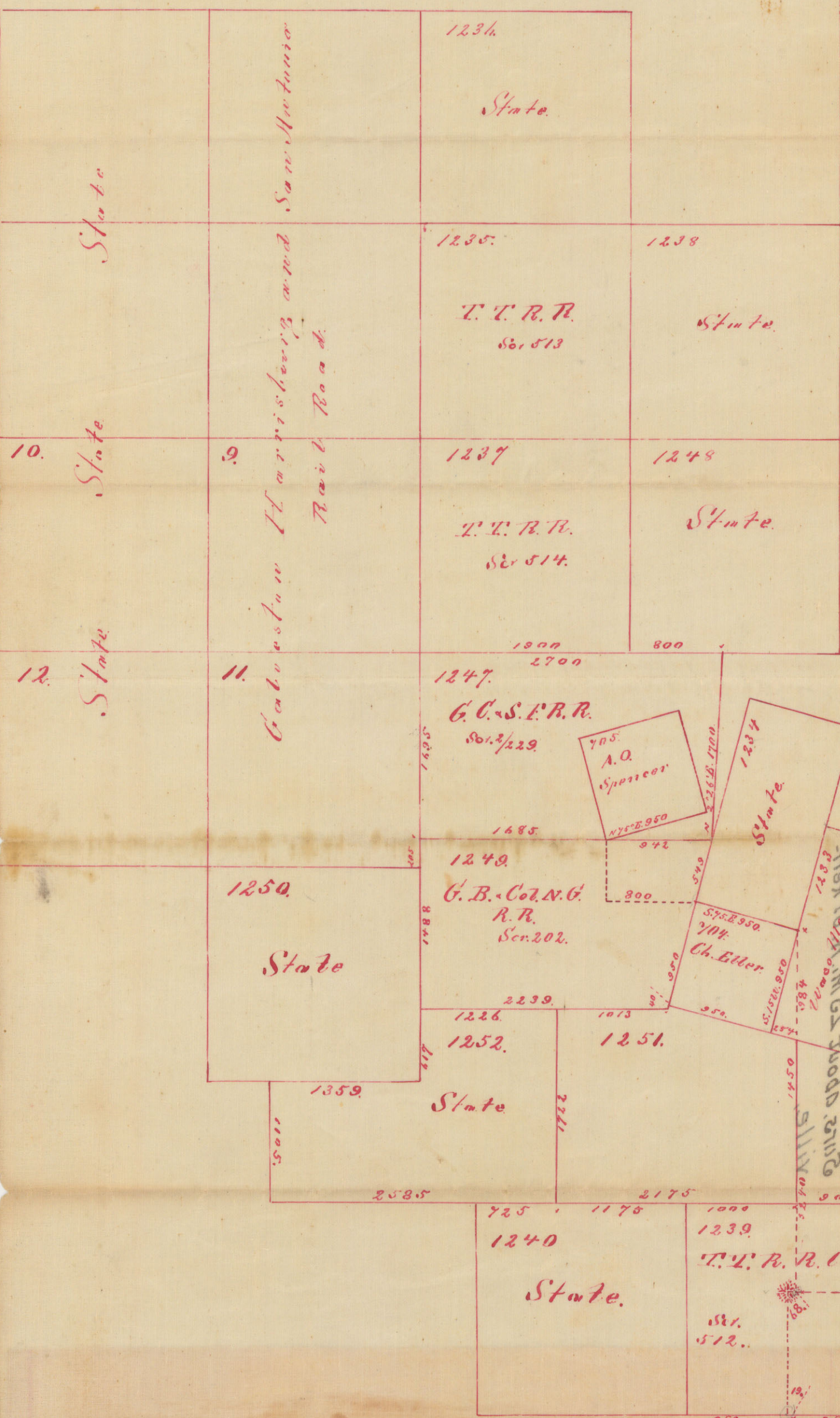

Sketch
 To
Surrey No. 1235 to 1252 incl.

Kerr County

Scale 10000 equals 1 in.

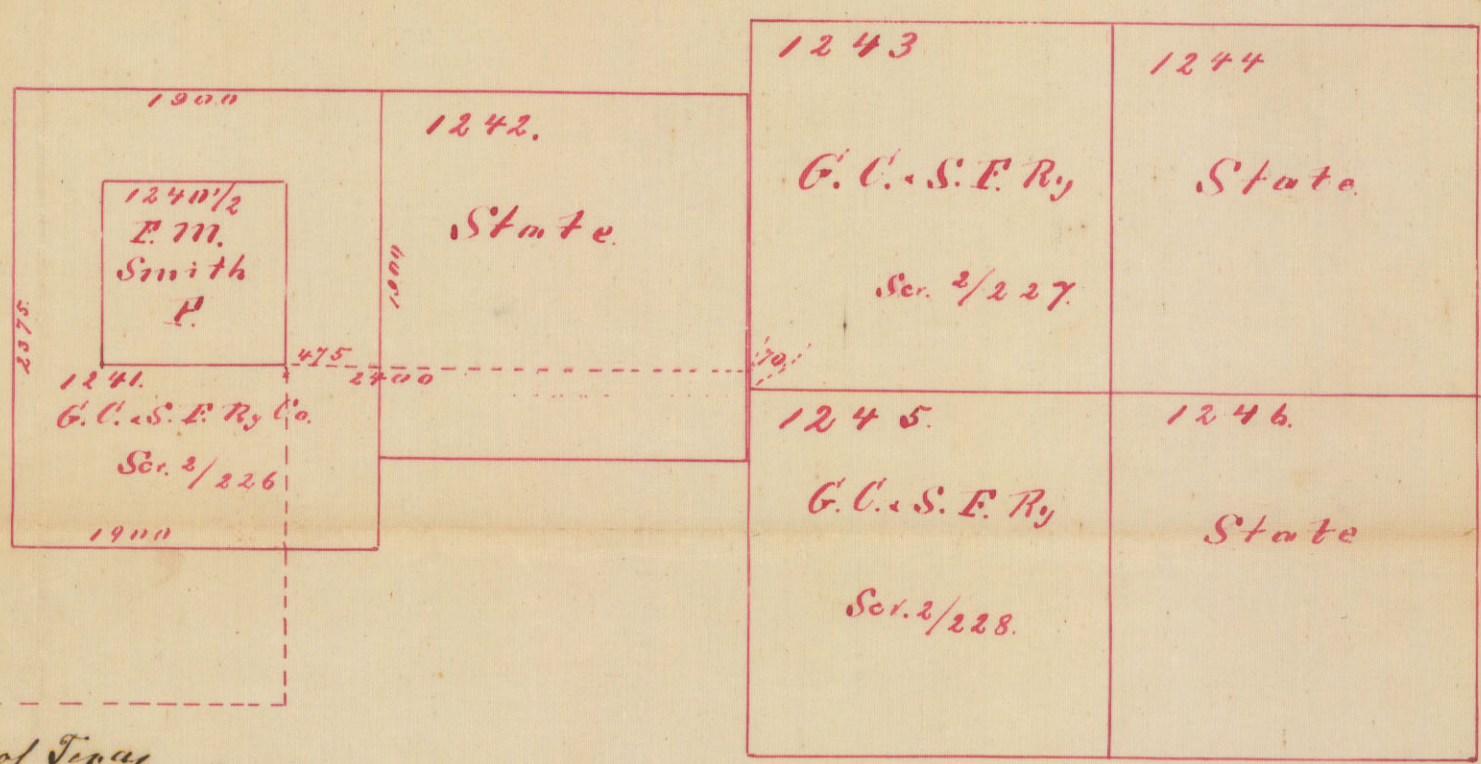

The State of Texas
 County of Kerr, J. Francis F. Horn Deputy Surveyor
 and co-surveyors, do hereby certify, that the foregoing connections
 and corners, as given in this sketch are true and correct
 and obtained from actual surveys in the field, reference
 is especially made to surveys No. 704 & 705.
 Knoxville, Mo. 16th 1878

J. Francis F. Horn
 Deputy Surveyor Kerr Co.

Handwritten notes on the left margin, partially obscured by a strip of paper. The text is difficult to read but appears to be a list or series of entries.

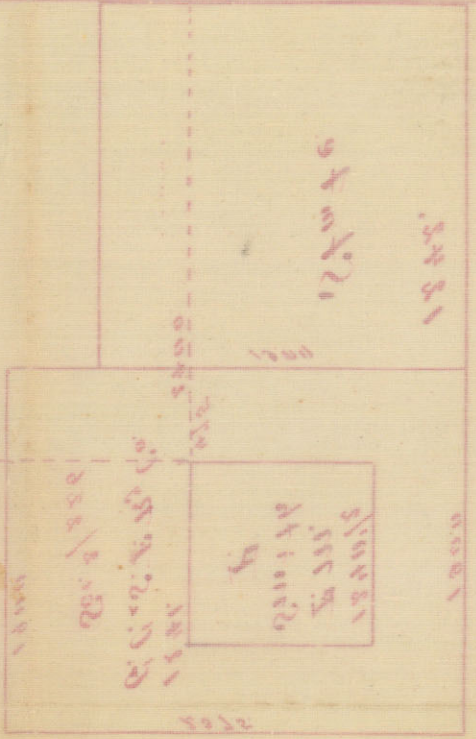
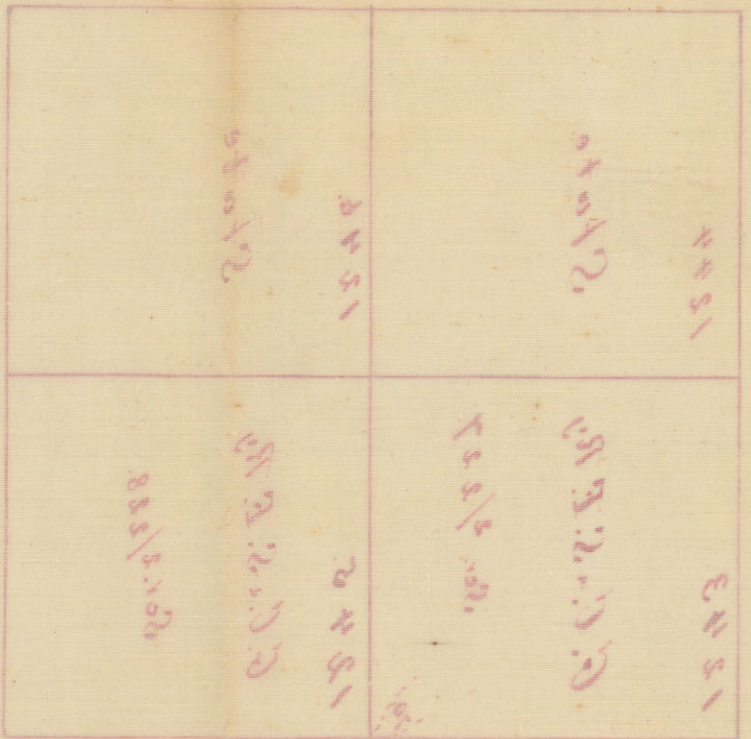

Vertical handwritten text on the right side of the top section, including '4431' and '2431'.

Handwritten text '2431' located below the vertical text on the right.

KERR
Francis F Horns SK. of
Surs. about 25 mi. W. of Kerr-
ville,



File 6.

Kerr County.

Sketch map and
Surveyor's Certificate.

Filed Aug. 16 1799

Phadon Smith,
Chief Clerk

Part of wrapper. -