

File No. 24
KERR County
SKETCH FILE
 Filed July 5 1967
 JERRY SADLER, Com'r
 By B.L. Enderle

Resurvey of
 SF-1798
 By B.L. Enderle
 June 16, 1967

MAP SHOWING RESURVEY OF
SURVEY NO. 1898, Wm. GRAHAM
KERR COUNTY, TEXAS.

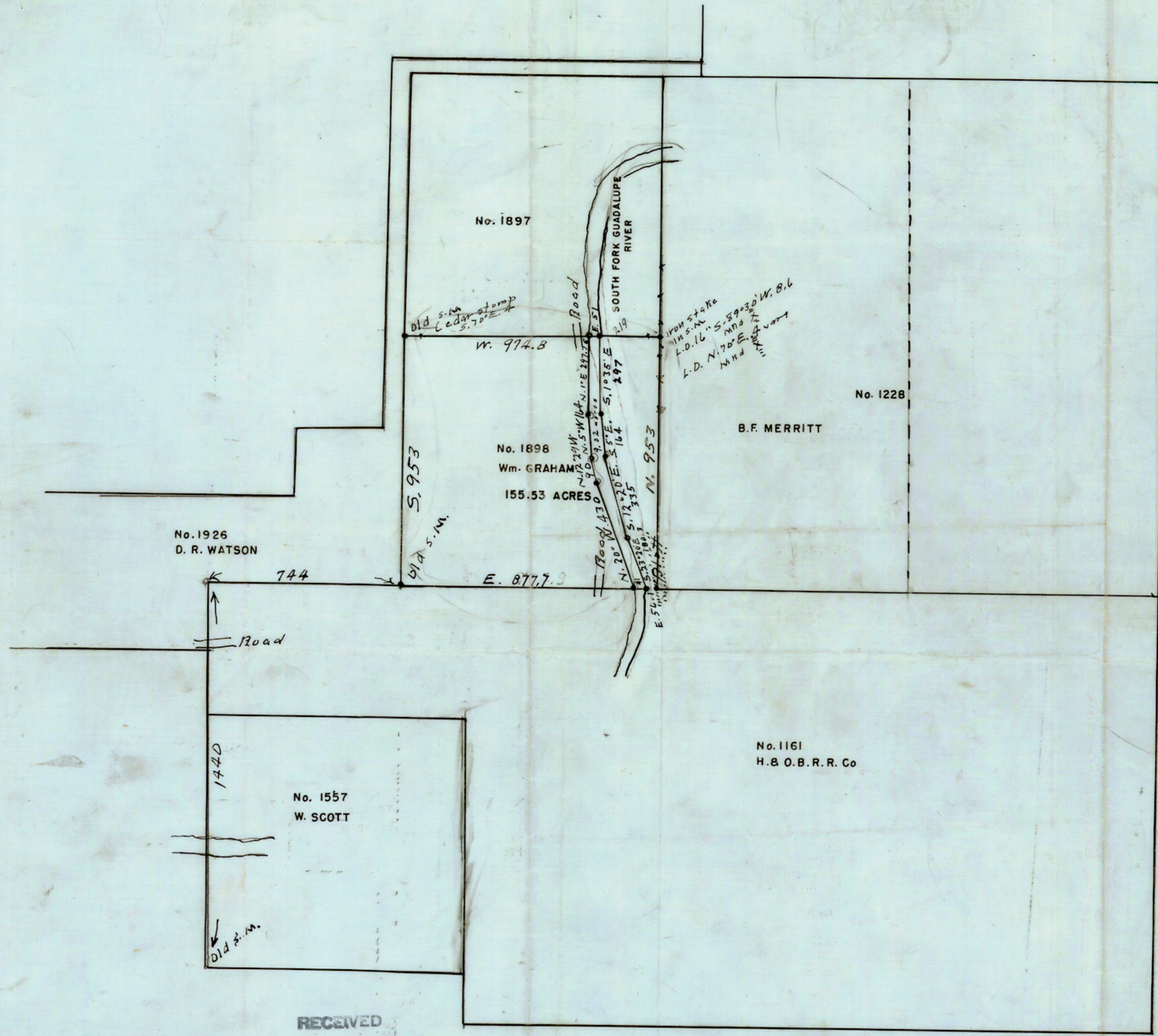

No. 1926
 D. R. WATSON

B.F. MERRITT

No. 1161
 H.B. O.B.R.R. Co

No. 1557
 W. SCOTT

SCALE: 1" = 300 VARAS

B.L. Enderle
 B.L. ENDERLE
 LICENSED STATE LAND SURVEYOR
 JUNE 16, 1967.

RECEIVED
 JUL 5 1967
 General Land Office