

N

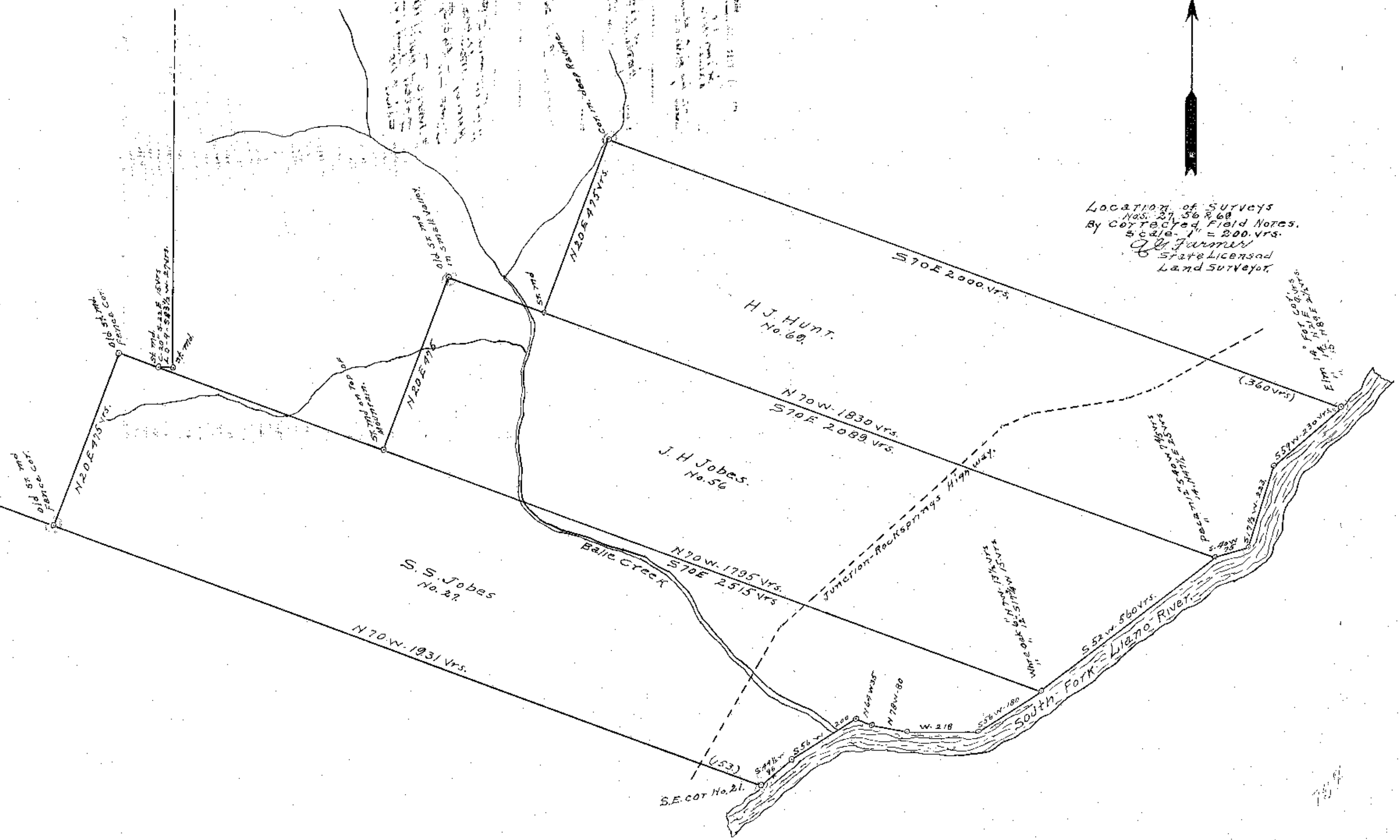

Location of Surveys
Nos. 27, 56 & 68
By Corrected Field Notes.
Scale 1" = 200 yds.
G. F. Farmer
State Licensed
Land Surveyor

G.C. & S.F. Ry. Co.
No. 7



G.F. Farmer 4/16/36

THE STATE OF TEXAS |
COUNTY OF KIMBLE |

Before me, the undersigned authority, on this day personally appeared J. S. Fleming, known to me to be a credible citizen of Kimble County, Texas, and who after being by me duly sworn, upon his oath did depose and say, as follows:

That I have been a resident of Kimble County, Texas, since the year 1890. I purchased Survey No. 27, Abstract No. 887, in name of S. S. Jobs, 160 acres; Survey No. 56, Abstract No. 886, J. H. Jobs, 160 acres and Survey No. 69, Abstract No. 996, H. J. Hunt, 160 acres, all situated on the waters of the South Fork of the Llano River, about eleven (11) miles southwest of the town of Junction, in Kimble County, Texas. That I am well acquainted with the location, metes and bounds of said three (3) Surveys of land. That on or about the 4th. day of February, 1936, in the capacity of a chain carrier, I assisted A. G. Farmer, State licensed land surveyor, of Kimble County, Texas, in locating the original lines of said three (3) Surveys for Mr. Conde Hardeman, the present owner of said premises.

From my knowledge of the metes and bounds of ~~of~~ said three (3) Surveys, dating from the year 1890, when I first owned same, I pointed out to said A. G. Farmer the original Southeast corner of said Survey No. 27, S. S. Jobs, the Northeast corner of said Survey No. 69, H. J. Hunt, the Southwest corner of said Survey No. 27, the Northwest corner of said Survey No. 27, the Northwest corner of said Survey No. 56, J. H. Jobs, and the Northwest corner of said Survey No. 69, of H. J. Hunt. That said premises were enclosed and fenced by me on the South, West and North in the year 1892, all but the East or Northeast line of said Survey No. 69, which was fenced by me in the year 1894; which said premises have been under fence since said time, the fence lines being placed on the above mentioned boundary lines as surveyed for me by W. T. Hope, the County Surveyor, of Kimble County, and as previously to that time located by Frank Vickery, surveyor of Kimble County, Texas, who was the original surveyor who located said three (3) Surveys.

20
XOE
I pointed out to Mr. A. G. Farmer on or about the said 4th. day of February, 1936, while he was making said survey for Conde Hardeman, the original corners, and boundaries as above set forth, as same were pointed out to and located for me by said W. T. Hope, county surveyer, in the year 1890. That the original corners to said Surveys, as run by W. T. Hope, aforesaid, and originally located by Frank Vickery, above mentioned, were the same corners pointed out by me to said A. G. Farmer, and I know of my own knowledge that said corners so pointed out by me to said A. G. Farmer are the same corners, and in the same place as surveyed by said W. T. Hope, in the year 1890, and as originally located by said Frank Vickery, as above stated.

J. S. Fleming

Subscribed and sworn to by J. S. Fleming, affiant, before me this the 9th. day of March, A. D., 1936, to certify which witness my hand and seal of office.

M. E. Blackburn

A Notary Public, in and for
Kimble County, Texas



Sketch File No. 30A

Kimble County

Affidavit

Filed April 17th 1936

J. H. WALKER, Comm'r

Attest
File Clerk

*Affidavit concerning
Corners and boundaries.*

J. S. Fleming, Plaintiff

FILED FOR RECORD THIS THE
15th DAY OF April 1936
AT 4 O'CLOCK P M
Ramsey Randolph
CLERK, COUNTY COURT, KIMBLE COUNTY, TEX.



1987--CERTIFICATE OF RECORD FOR COUNTY CLERK.

JUNCTION PUBLISHING COMPANY PRINT

THE STATE OF TEXAS,
County of Kimble,

I, Ramsey Randolph Clerk

of the County Court in and for said County, do hereby certify that the foregoing instrument dated the
9 day of March 1936, was filed for Record in my office, this 15 day of April
A. D. 1936, at 4 o'clock P m and duly Recorded the 16 day of April A. D. 1936,
in the Deed Records of said County in Vol. 41 on Page 413

WITNESS my hand and the seal of the County Court of said County, at
office in Junction, Texas, the day and year last above written.

Ramsey Randolph
Clerk County Court, Kimble County, Texas.

By _____ Deputy.

Sketch & Explanation

29 & 30.

SK & Explanation of Surs
H. J. Hunt, J. H. Jobes & S. S. Jobes.
Nos. 27, 56 & 69. on South
Fork of Llano River.

Dated April 16, 1936.
Filed April 17, 1936.

Kimberly Co.

counter 28976