

RESURVEYED APRIL 5-12, 1927
VAR. N 10° 15' E

Surveyed - 1917
" 1918
Share - J.M. Martin owner.

LA SALLE COUNTY SKETCH

OF
CORRECTED SURVEY IN THE J.M. MARTIN PASTURE
SURVEYED BY E. J. FOSTER, LICENCED LAND SURVEYOR

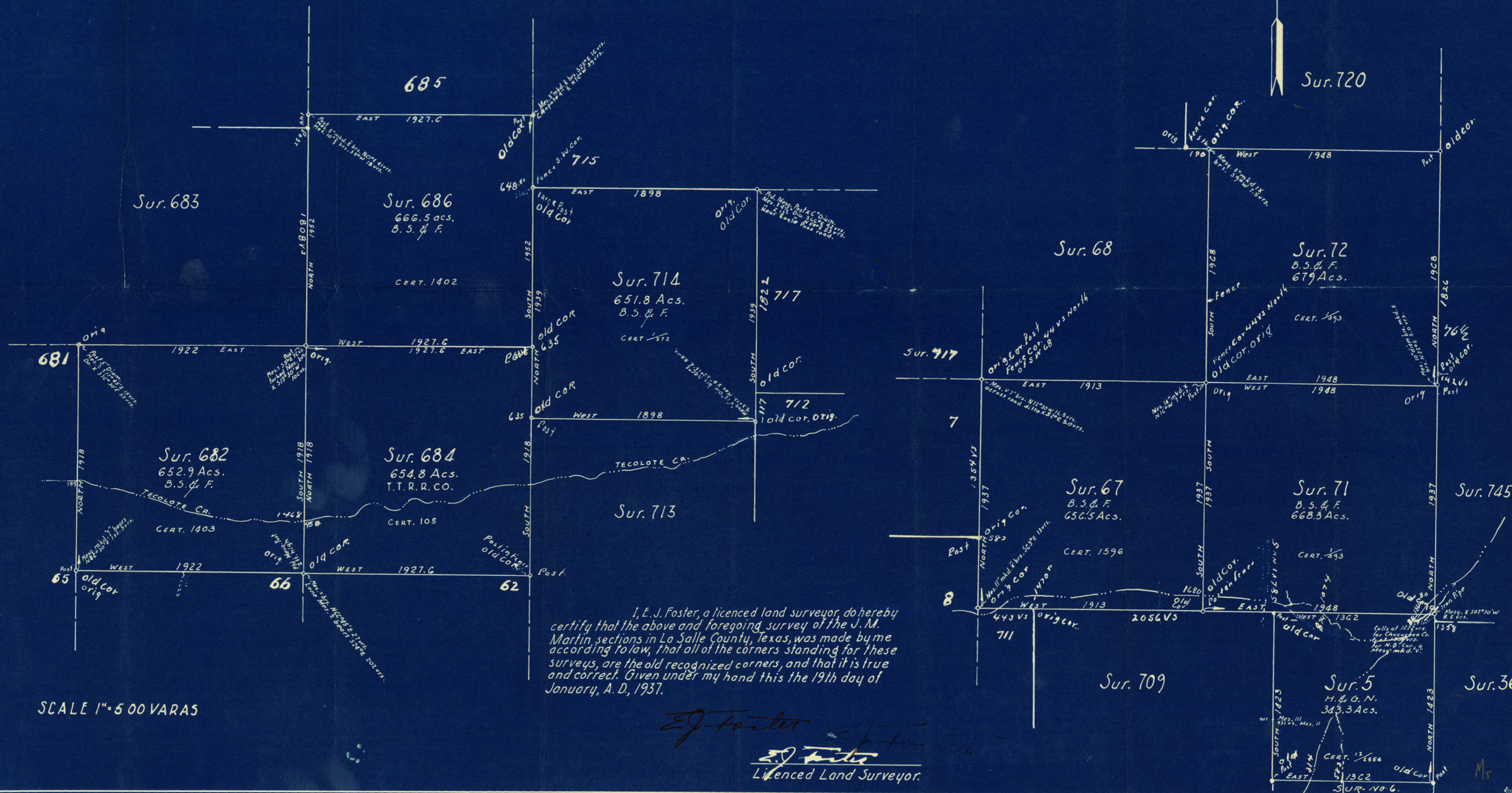
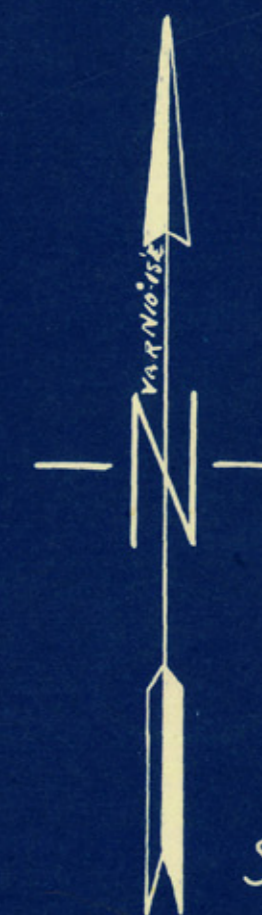

I, E. J. Foster, a licenced land surveyor, do hereby certify that the above and foregoing survey of the J.M. Martin sections in La Salle County, Texas, was made by me according to law, that all of the corners standing for these surveys, are the old recognized corners, and that it is true and correct. Given under my hand this the 19th day of January, A. D. 1937.

E. J. Foster
E. J. Foster
Licenced Land Surveyor.

SCALE 1" = 500 VARAS