

PLAT

SHOWING THE CORRECTED SURVEY OF THE THORNTON P. KUYKENDALL SURVEY IN LEON COUNTY TEXAS

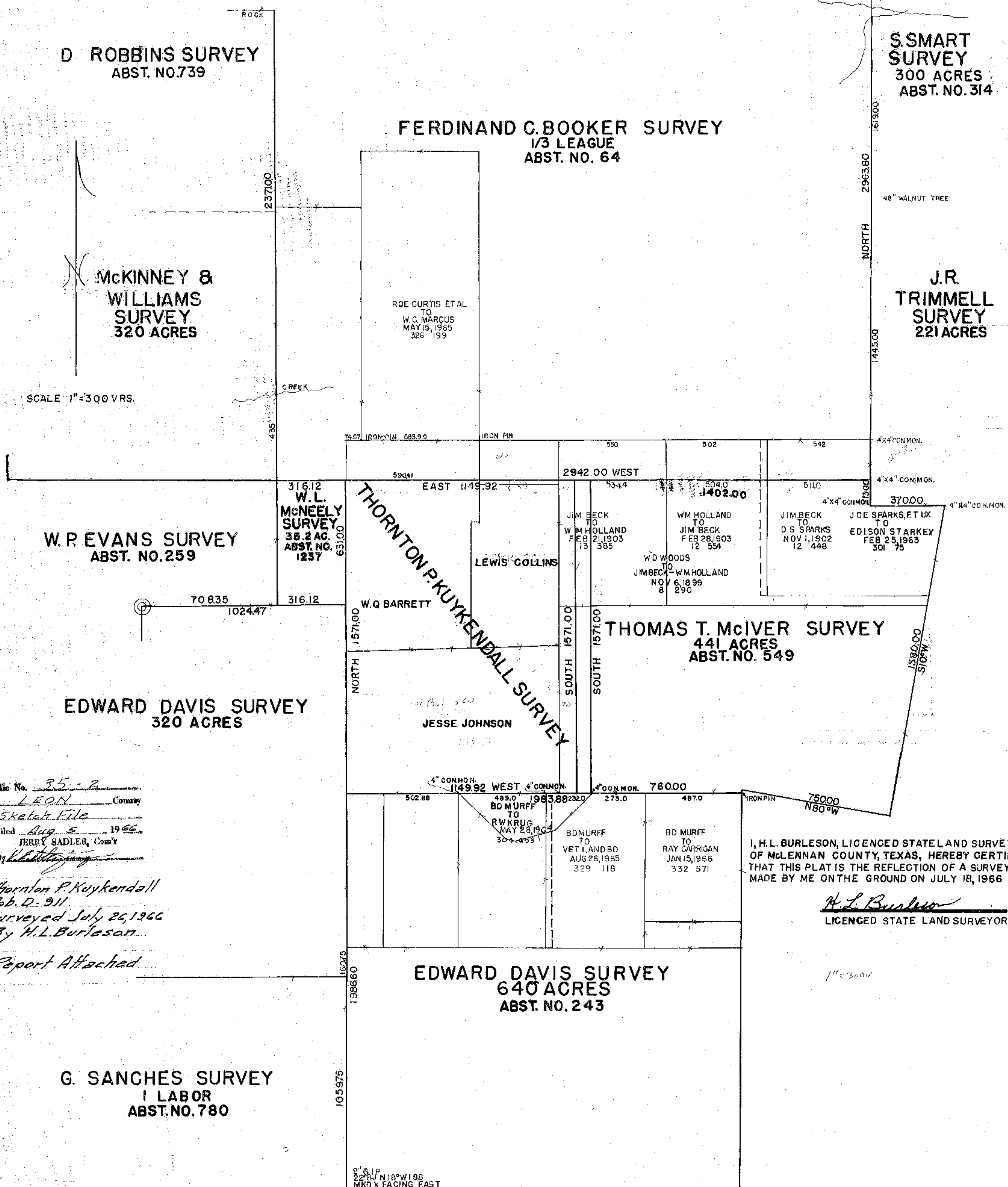

SCALE 1" = 300 VRS.

File No. 35-2
LEON County
 Sketch File
 Filed Aug 5 1966
 JERRY SADLER, Com'r
 By H.L. Burlison

Thornton P. Kuykendall
Sub. D-911
Surveyed July 26, 1966
By H.L. Burlison
 Report Attached

I, H. L. BURLISON, LICENCED STATE LAND SURVEYOR OF McLENNAN COUNTY, TEXAS, HEREBY CERTIFY THAT THIS PLAT IS THE REFLECTION OF A SURVEY MADE BY ME ON THE GROUND ON JULY 18, 1966

H. L. Burlison
 LICENCED STATE LAND SURVEYOR

35-2
 LEON