

D-601

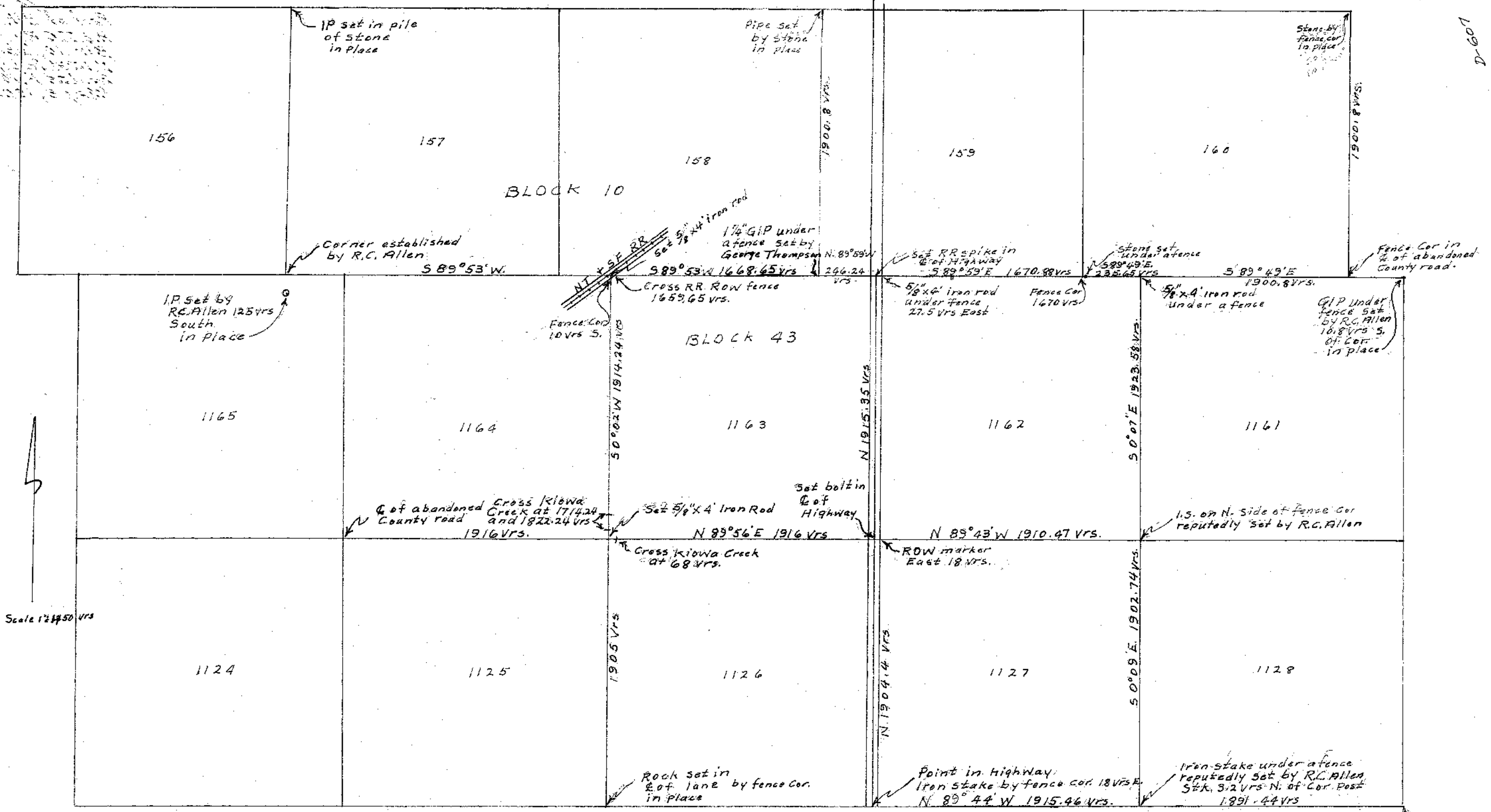

I hereby certify that the above survey was made by me on the ground March 13th to May 8th 1965
 James H. Miller
 Licensed State Land Surveyor.

PLAT
 Surveys 1127, 1162 and 1163 Block 43 H+TC RR Co.
 Lipscomb County, Texas
 Surveyed March 13th to May 8th 1965
 James H. Miller
 Licensed State Land Surveyor.

REC'D 302
 AUG 28 1965
 State Land Office