

D-422

RECEIVED
MAY 17 1961
General Land Office

NEW MEXICO

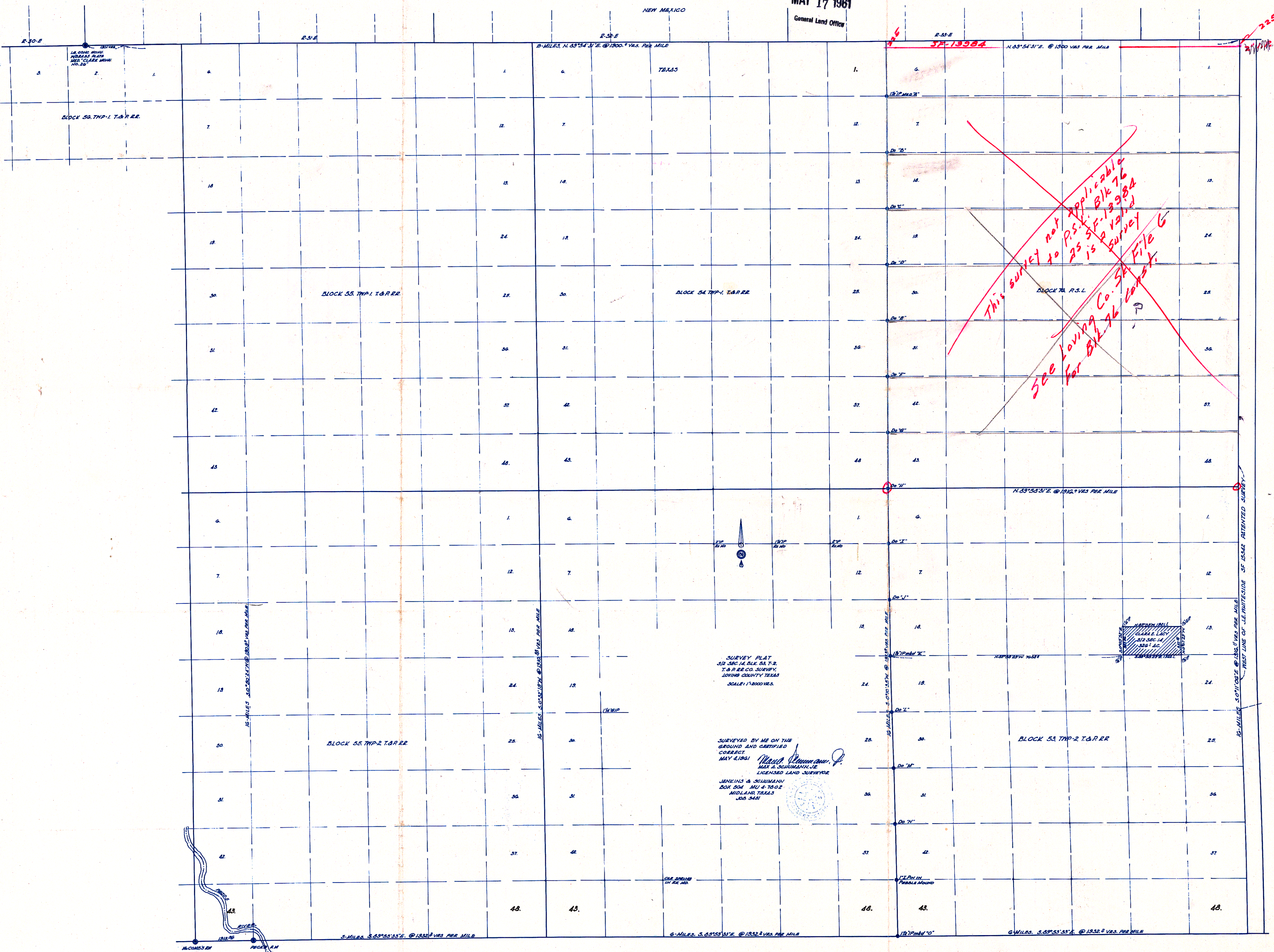

SURVEY PLAT
512 SEC. 18, DLK. 54, T. 2,
T. & P. R. R. CO. SURVEY,
LOVING COUNTY, TEXAS
SCALE: 1"=1000 YDS.

SURVEYED BY ME ON THE
GROUND AND CERTIFIED
CORRECT,
MAY 4, 1961
Max A. Schumann, Jr.
MAX A. SCHUMANN, JR.
LICENSED LAND SURVEYOR

JENKINS & SCHUMANN
BOX 504 HWY 4-70-02
MIDLAND, TEXAS
689 3481

225

THE STATE OF TEXAS,

County of LOVING } I, ROBERTA ROUSE, Clerk
of the C unty Court of Loving County, Texas, do hereby certify that
the foregoing is a true and correct copy of the original Plat of Corrected Field Notes
S/2 Section 14, Block 53, T-2,

as the same appears of record in my office in book 1 page 32 Plat Records

Given under my Hand and Seal of said Court, at office in Mentone, Texas

this 15th day of May, 1961

Roberta Rouse Clerk,

By _____, Deputy.

File No. 4
LOVING County
Sketch File
Filed MAY 17 1961
JERRY SADLER, Comr.
By Jerry Sadler
Resurvey of T.F.Ry.
Co, Bks. 53, 54 & 55,
Tsp. 1 & 2.
By Max A. Schumann, Jr.
May 4, 1961

[Faint purple ink markings and text, possibly a stamp or signature, mostly illegible.]