

Survey No. 1 Blk. B9.

Begin at a Stake the N.W. cor. of this Survey which Stake is 35 Miles West and 14 miles 950 varas South from the S.E. cor. of N137 Blk 28 of H. & N. R.R. Co. Surveys and 5 miles 1724 varas N. and 1 mile 281 varas North from a Stone Mound on Top of Peak East of the mouth of Plum Creek from which mound a flat top point of Brakes br. N 14° E and West front of Bluff on South West side of Canyon opposite mouth of said Creek br. N 76 1/4° W and a Small of Earth on North side of Canyon is valley at the foot of Brakes br. N 19 1/4° E. Thence S 1900 varas stake mound Thence E 1900 to a Stake & mound for S.E. cor. of this Survey. Thence N at 1750 North fork in all 1900 varas for N.E. cor. of this Survey. Thence W at 700 said North fork in all 1900 varas to Beginning.
Surveyed Oct-30-1877

Field notes of Survey No. 4 Blk. B9.
Begin at N.W. cor. of No. 1 Blk B9. Thence S. at 150 varas in all 1900 S.W. cor. of this survey. Thence E. 1900 for S.E. cor. of this Survey. Thence North 500 varas crossing North fork in all 1900 varas. Thence West to Beginning.
Surveyed Oct-30-1877.

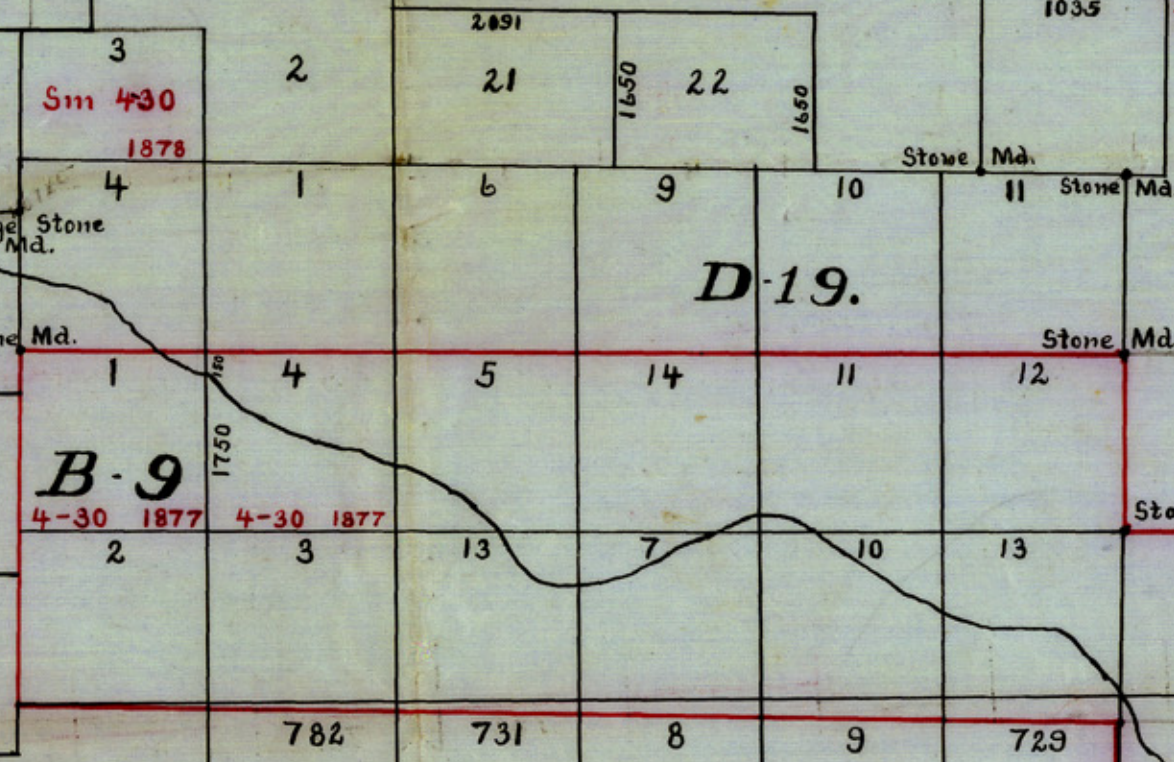
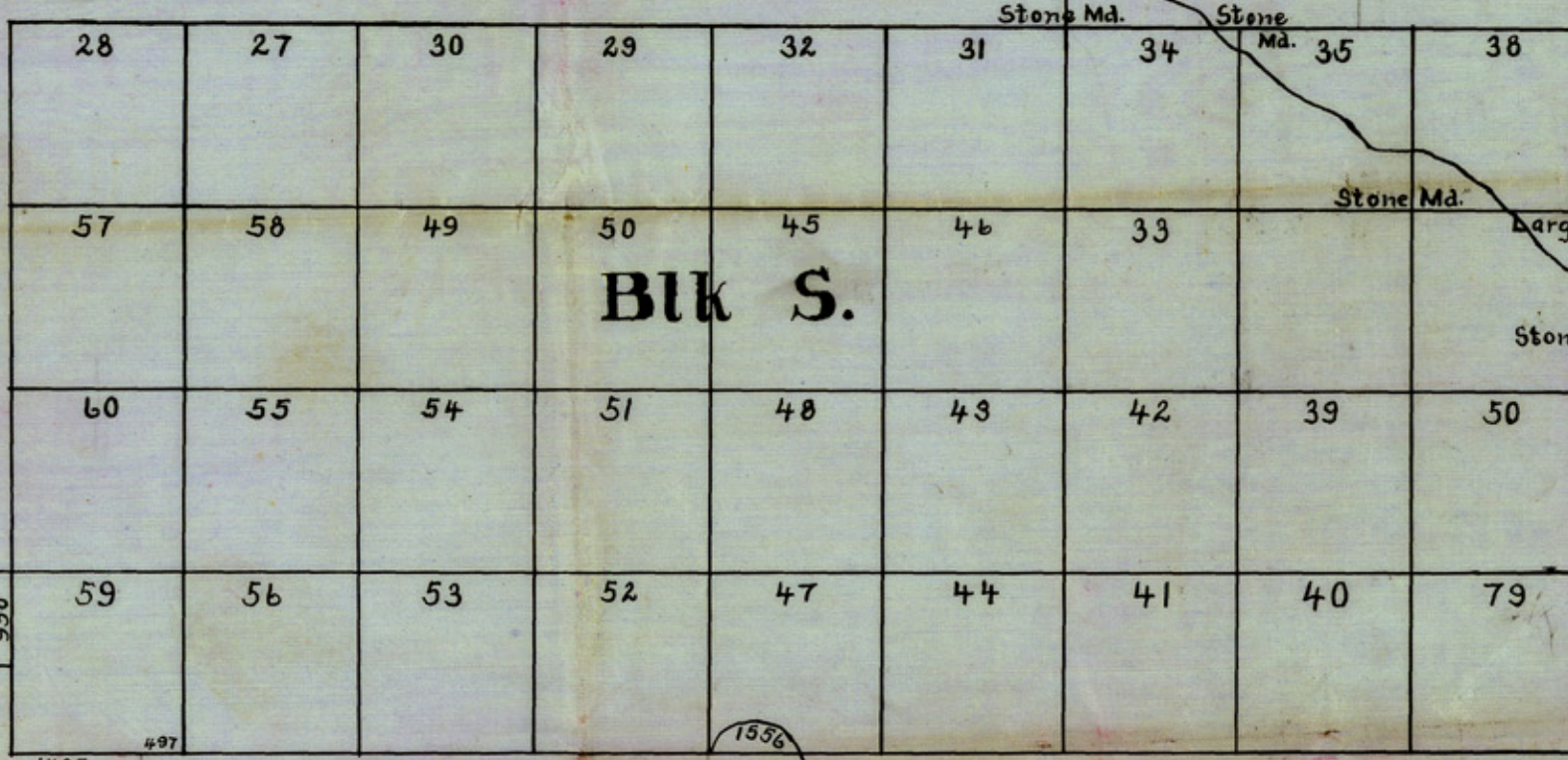

Var. 10° 15'

Bl. 24.

H. E. & W. T. R. R. Co. was surveyed from the 14th to 26th, of May, 1879.

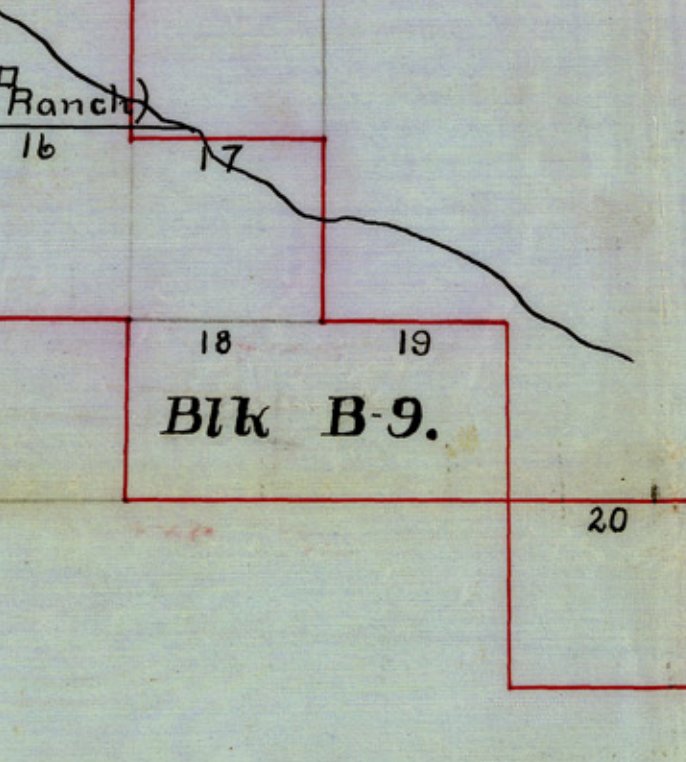
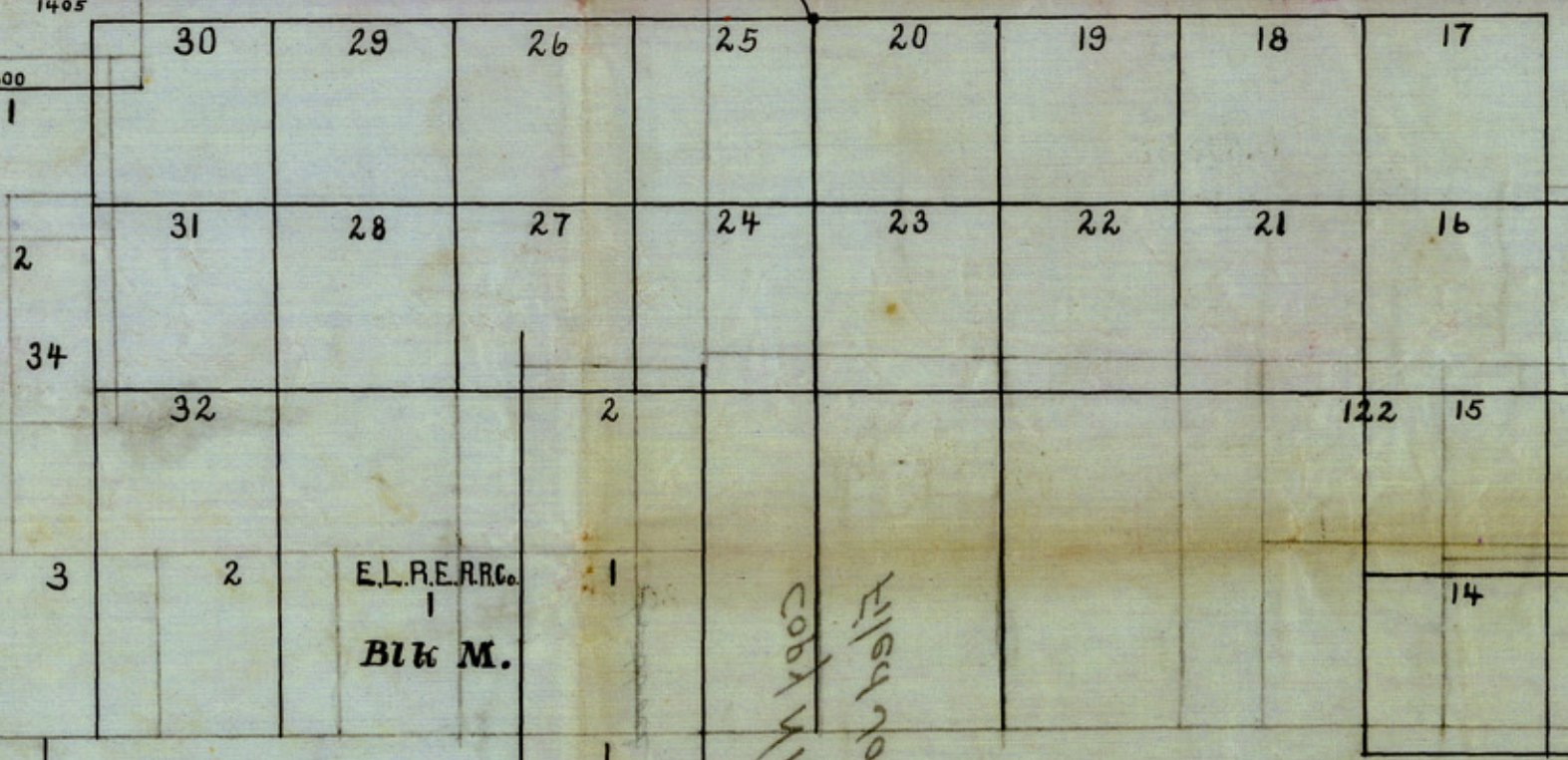
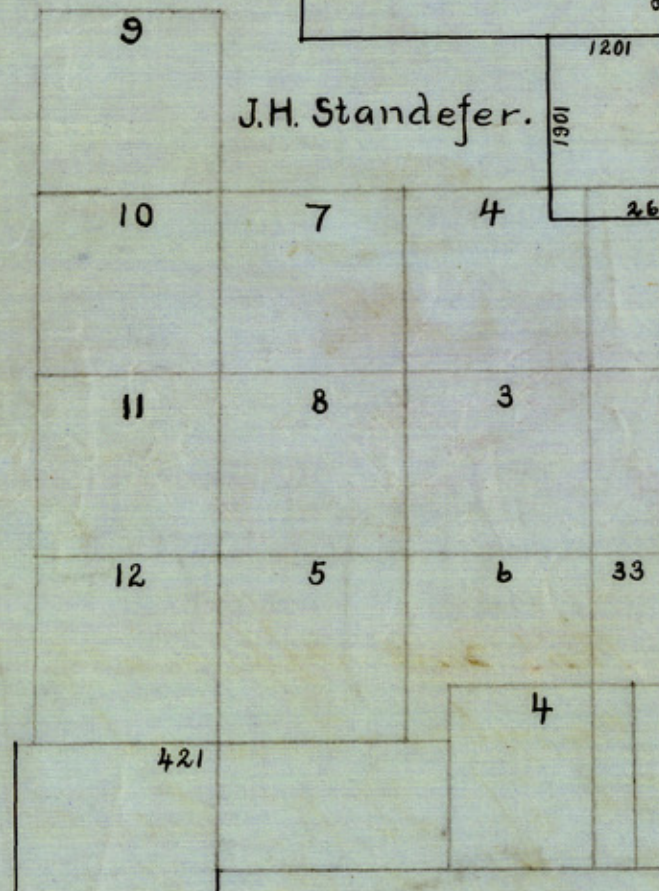

This sketch tho' not officially signed is a corroboration of Official Sketch of N.K. Smith and Geo W. Hunt Co. Surveyors of Lubbock Co. filed Jan'y 2. 1902
"SK A"

(Walker)
See 24 #
Blk 24
Blk B-9

Filed in Gmt. Land
Office Jan'y 2nd 1902
L. C. Wise

Filed Jan'y 2, 1902
C. H. of Double Lake from
B. H. H. Co. Lubbock Co. Tex
Casey & Co. 21st 18 E. &
Lubbock Co. 21st 18 E. &
H. H. H. Co.

Sketch showing position of Block No 20 & surroundings
from actual surveys made on the ground by N. K. Smith
Surveyor of Hale Co. Texas. Connections made from the
N.E. Cor. of Sec. N^o 319, B. & F. at Double Lakes in Lynn Co.
From stone md. at S.W. Cor. Sec. N^o 1, Block A, at mouth
of Jefferson House Creek & the original S.W. Cor. of League
N^o 10, Donley Co. School Land. True connection made
with the S.W. Cor. of Lubbock County.

J. Geo. M. Hunt, Surveyor of Lubbock County, Texas,
do hereby certify that I have examined the fore-
going plat & field notes & find them correct & that
they were made on the ground as stated in the above
certificate. Witness my hand & seal of office this
30th day of December 1901. Surveyor of Lubbock County, Texas.

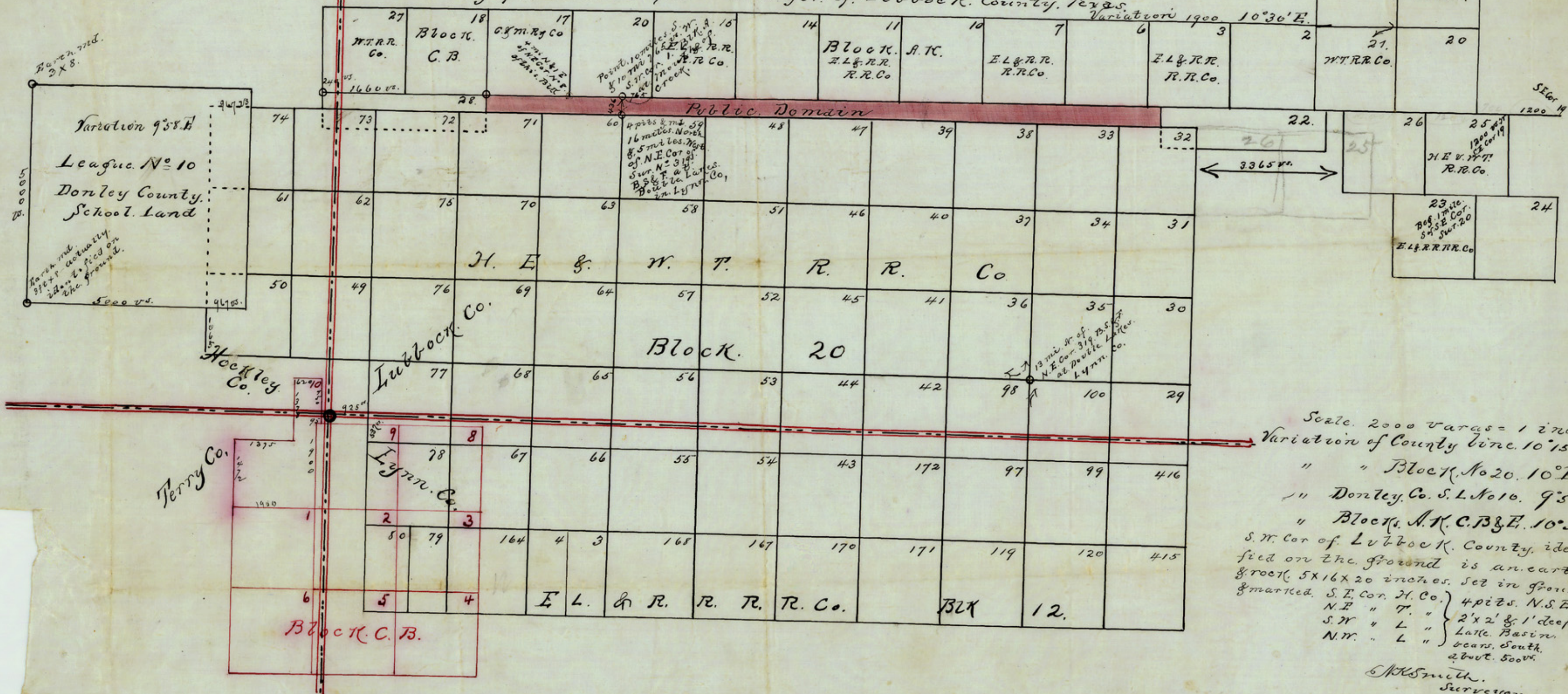

19	80
BLK D.	79 E.L. & R.R. Co.
2	T.M. & N. R. Co. LUBBOCK.
9.	7 S. & M. T.T. R.R. Co.
10	8 Block B.
3	2 G.C. & S.F. R.R. Co.
4	5 G.C. & S.F. R.R. Co.
9	8 G.C. & S.F. R.R. Co.
10	11 G.C. & S.F. R.R. Co.
15	14 Block E. G.C. & S.F. R.R. Co.
16	17 E.L. & R.R. Co.
21	20 W.T. R.R. Co.
26	25 H.E. & W.T. R.R. Co.
23	24 E.L. & R.R. Co.

A & H
Copy N.K. Smith's SKS & Con-
necting lines from SECOR,
#79, E.L. & R.R. Co., Lubbock
Co., to N.E. Cor. #319, at Double
Lakes, Lynn Co.
Filed Jan. 2, 1902
Lubbock Co.

Scale 2000 varas = 1 inch
Variation of County line 10' 15" E.
" " Block No 20 10' E.
" Donley Co. S.L. No 10 9' 58" E.
" Block A, C, B, & E 10' 30" E.
S.W. Cor. of Lubbock County identified on the ground is an earthen mound
& root 5x16x20 inches. Set in ground
& marked S.E. Cor. H. Co. } 4pi 2s. N.S. E. & S.
N.E. " " } 2' x 2' x 1' deep.
S.W. " L. } Lake Basin.
N.W. " L. } bears South
about 500'.