

Gasper Flores Survey No 412

Ranchero Creek

E 5170 varies to N.E. cor. of this survey - no. 412  
Proved to be 5300 varies to well identified cor. marked with  
blue circle. This excess may be caused by the  
present line not crossing creek exactly where it did  
originally - J.M. Stubbs, contractor of diwaldes

N. de la Jexda Sur No 412

D.L. L.O. 12-16 br 8318 2232  
60 10' dia br 8262 6 188 ans

Both trees are  
standing -  
J.M. Stubbs

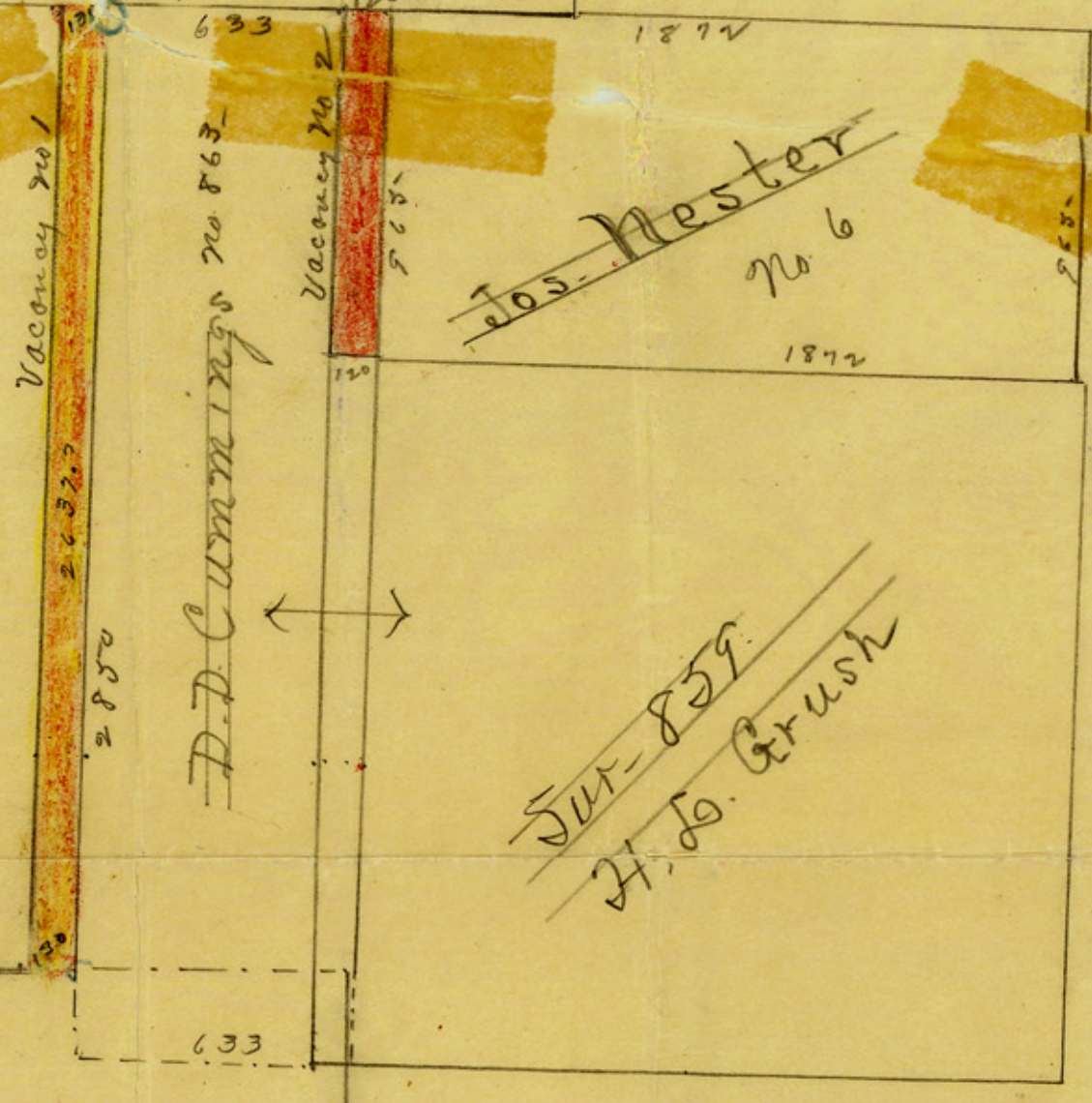

5170  
130  
5300