

LINE	BEARING	DISTANCE
1	S 00°50'26"E	388.10
2	N 89°54'06"E	434.86
3	S 89°41'09"E	313.63
4	N 00°28'29"E	358.63
5	N 89°53'39"E	182.75
6	N 89°56'15"W	269.64
7	N 00°28'29"E	96.88
8	N 89°48'33"W	394.91
9	S 00°03'45"W	104.51
10	N 89°36'14"E	158.84

**LEGEND**

- FIP - FOUND IRON PIN
- SIP - SET IRON PIN
- RR - RAILROAD TIE
- 7C - 7 INCH CEDAR POST
- 2P - 2 INCH PIPE
- 12M - 12 INCH MESQUITE POST
- 10CR - 10 INCH CREOSOTE POST
- E - ELECTRIC LINE
- PP - POWER POLE
- (DR-1) - DEED REFERENCE ONE

(DR-1)  
WD: BEING 254 ACRES CONVEYED IN  
4 TRACTS OF LAND 11-11-1941  
MRS. EDNA TAYLOR TO  
E. B. MULLINS AND WIFE  
DORA MULLINS  
122/398 MCDR.

(DR-2)  
WD: BEING 242.5 ACRES CONVEYED IN  
4 TRACTS OF LAND 12-27-1983  
DORA E. MULLINS TO  
EDNA SANSON ET AL  
EDNA SANSON ET AL  
331/523 MCDR.

(DR-3)  
SPECIAL WD: BEING 242.5 ACRES CONVEYED IN  
4 TRACTS OF LAND 4-8-1988  
KENNETH MULLINS GUARDIAN TO  
EDNA SANSON ET AL  
32/50 MCDR.

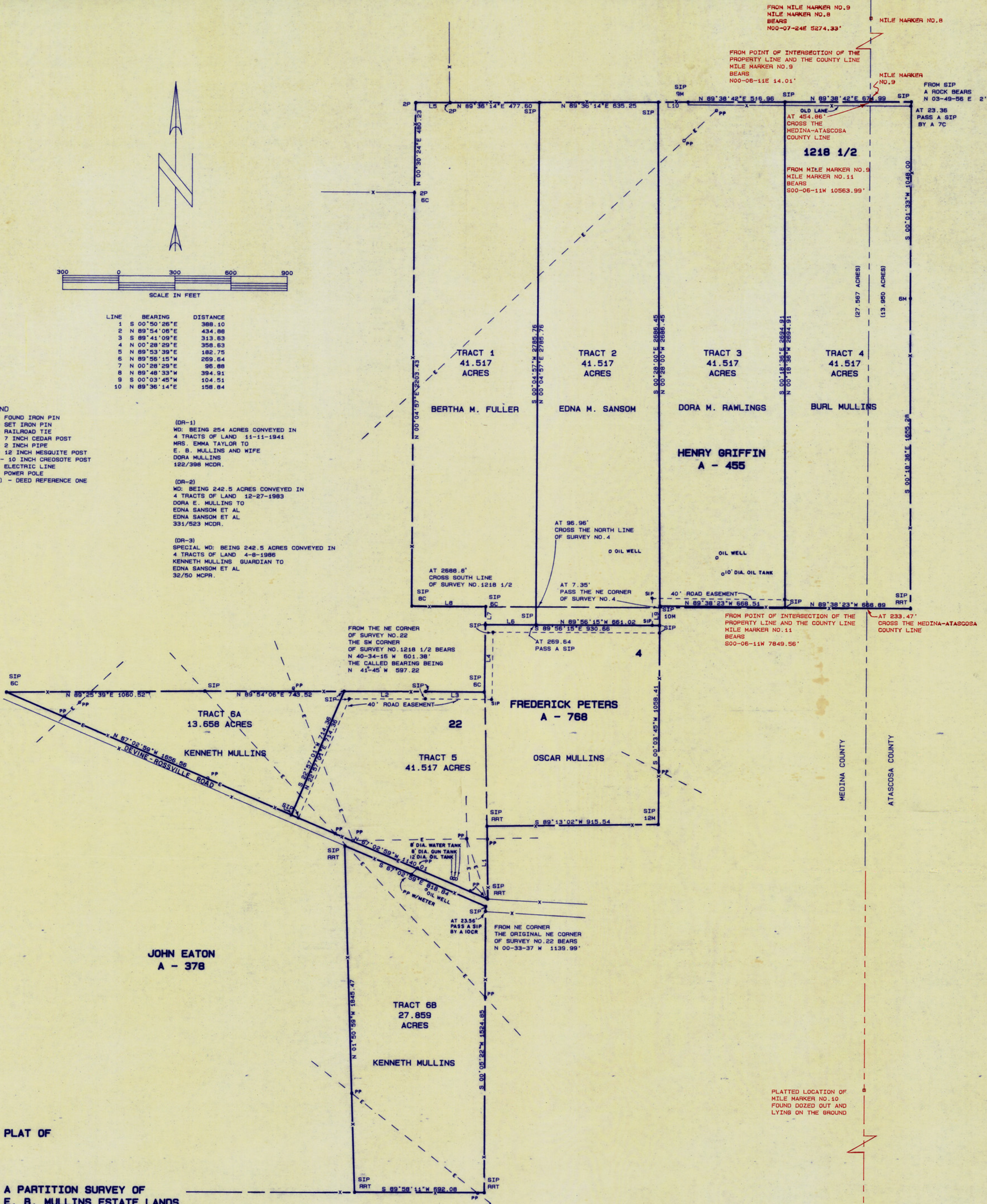

PLAT OF

**A PARTITION SURVEY OF  
E. B. MULLINS ESTATE LANDS  
IN MEDINA COUNTY AND ATASCOSA COUNTY TEXAS**

LOCATED ABOUT 6 MILES S75DEG.E OF  
DEVINE MEDINA COUNTY TEXAS

MADE FOR  
HEIRS OF THE  
E. B. MULLINS ESTATE

**ACREAGE ACCOUNTING**

TRACT	HEIRS	ACRES OUT OF SURVEY	PARTITIONED ACREAGE
1	BERTHA M. FULLER	BEING 0.599 ACRE OUT OF SURVEY NO. 4 FREDERICK PETERS ABSTRACT NO. 768 AND 40.918 ACRES OUT OF SURVEY NO. 1218 1/2 HENRY GRIFFIN ABSTRACT NO. 455	41.517 ACRES
2	EDNA M. SANSON	BEING 1.473 ACRES OUT OF SURVEY NO. 4 FREDERICK PETERS ABSTRACT NO. 768 AND 40.044 ACRES OUT OF SURVEY NO. 1218 1/2 HENRY GRIFFIN ABSTRACT NO. 455	41.517 ACRES
3	DORA M. RAWLINGS	BEING ALL OUT OF SURVEY NO. 1218 1/2 HENRY GRIFFIN ABSTRACT NO. 455	41.517 ACRES
4	BURL MULLINS	BEING ALL OUT OF SURVEY NO. 1218 1/2 HENRY GRIFFIN ABSTRACT NO. 455	41.517 ACRES
5	OSCAR MULLINS	BEING 22.666 ACRES OUT OF SURVEY NO. 4 FREDERICK PETERS ABSTRACT NO. 768 AND 18.851 ACRES OUT OF SURVEY NO. 22 JOHN EATON ABSTRACT NO. 378	41.517 ACRES
6A & 6B	KENNETH MULLINS	BEING ALL OUT OF SURVEY NO. 22 JOHN EATON ABSTRACT NO. 378	41.517 ACRES
<b>TOTAL</b>			<b>249.102 ACRES</b>

I HARLAN R. WOLFF hereby certify that the above plat  
is true and correct prepared from a survey made  
on the ground under my supervision.  
SURVEYED: APRIL 20 - JUNE 21, 1989

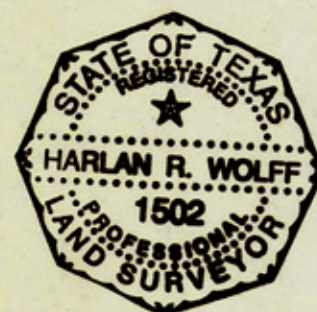

HARLAN R. WOLFF  
REGISTERED PUBLIC SURVEYOR NO. 1502  
P.O. BOX 424 918 18th ST.  
HONDO TEXAS 78861  
PH. (512) 482-4844