

OFFICE
N. W. COR. PACIFIC AVE. AND GRIFFIN ST.

1145

CHARLES J. CANDA, SIMEON J. DRAKE AND WILLIAM STRAUSS,
PROPRIETORS OF THE LANDS HERETOFORE BELONGING TO
THE TEXAS & PACIFIC RAILWAY COMPANY.

W. H. ABRAMS,
AGENT.

DALLAS, TEXAS, July 31st. 1901.

Hon. Charles Rogan,
Commissioner G. L. O.,
Austin, Texas.

Dear Sir:-

I am in receipt of your letter of yesterday, advising that you are compiling a new map of Midland County, and would like to know the manner in which the Texas and Pacific R'y. crosses the surveys, and showing location of towns, etc.

The nearest that I can come to complying with your request, is to enclose you one of our maps of that county, which I take pleasure in doing.

The map is not a very recent one, but I think the Railroad is shown on same, approximately, correctly, as are also the Stations.

Midland is really the only town in the county: there are two other Stations, namely: Garmania and Warfield; but there is very little settlement at either place ?

Yours very truly,

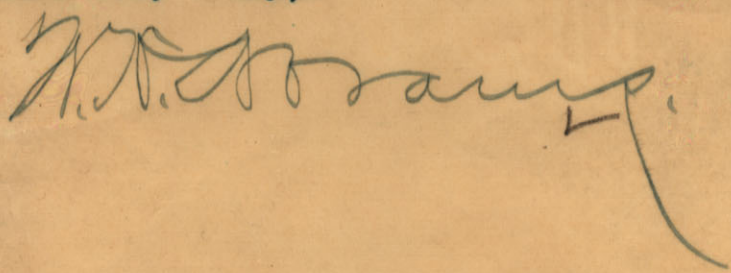

U.S.M.

Encl.

To

MAP
OF
MIDLAND COUNTY

CHARLES J. GANDA, SIMEON J. DRAKE AND WILLIAM STRAUSS
Proprietors of the Lands heretofore belonging to
THE TEXAS & PACIFIC RAILWAY COMPANY.
Address: W. H. ABRAMS, GENERAL AGENT, DALLAS, TEXAS.

TEXAS

Our Unsold Lands are designated by
YELLOW COLOR
Diagram of a Section
Scale: 4000 yards = 1 Inch

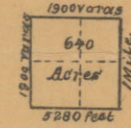

Handwritten notes:
Township 1 South
Township 2 South
Township 3 South
Township 4 South
Township 5 South

To 1

MIDLAND COUNTY

M/V B

TELEAS

Copyright 1901 by T. & P. Ry. Co. All rights reserved.

Yellow color
is used in the
original of this
map.



Sketch D. 6^D
Midland Co.
Sketch Files.

T & P. Ry. Co's Litho Map of
Midland Co.
Dated July 31, 1901.

To²