

MITCHELL COUNTY

TOWNSHIP 1 NORTH, BLOCK N^o 28.

TEXAS AND PACIFIC RY Co., Sys.

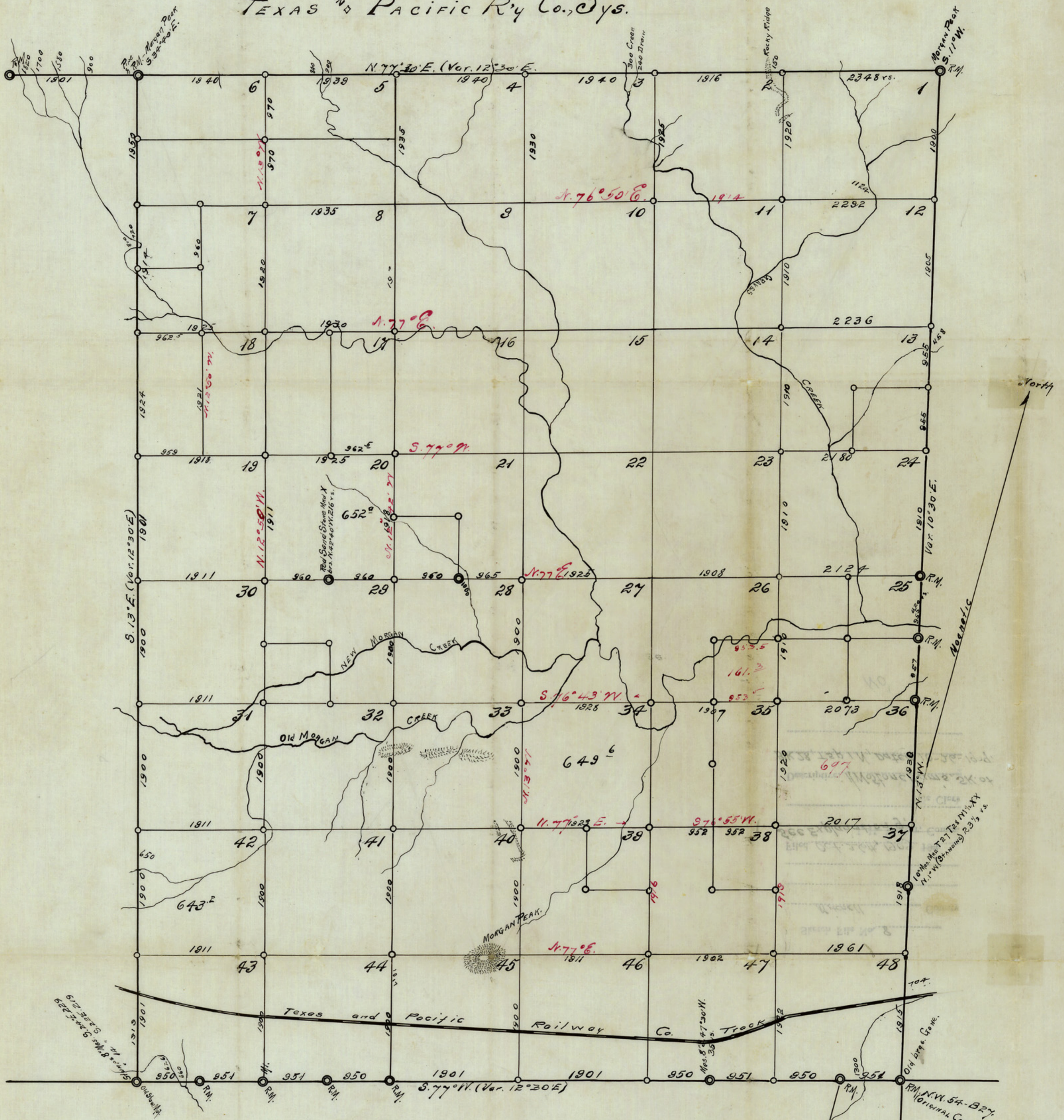

The State of Texas.
County of Mitchell.

I, H. W. Stoneham, County Surveyor of said State and County, do hereby certify that the foregoing plat truly represents Township 1 North, Block 28, Texas and Pacific Ry. Co. Sys. Mitchell Co., Tex. as surveyed by me upon the ground from Oct. 1st, to 23rd 1909. © represents original corners found on the ground and fully identified. ○ Represents iron pipe corners which I put in on the ground. Courses and distances are shown.

Witness my hand at Colorado, Texas, this the 26th day of October, A. D. 1909.

H. W. Stoneham
County Surveyor, Mitchell Co., Texas.

Note:
Scale 1 in = 1000 vs.
Distances are stated in varas.
Magnetic Variation on all lines is 12° 30' E.
except West Line of Block 27;
(the East line this township.)

No