

Block No. 28, Twp 1. North
Texas and Pacific Ry. Co.
Mitchell County.

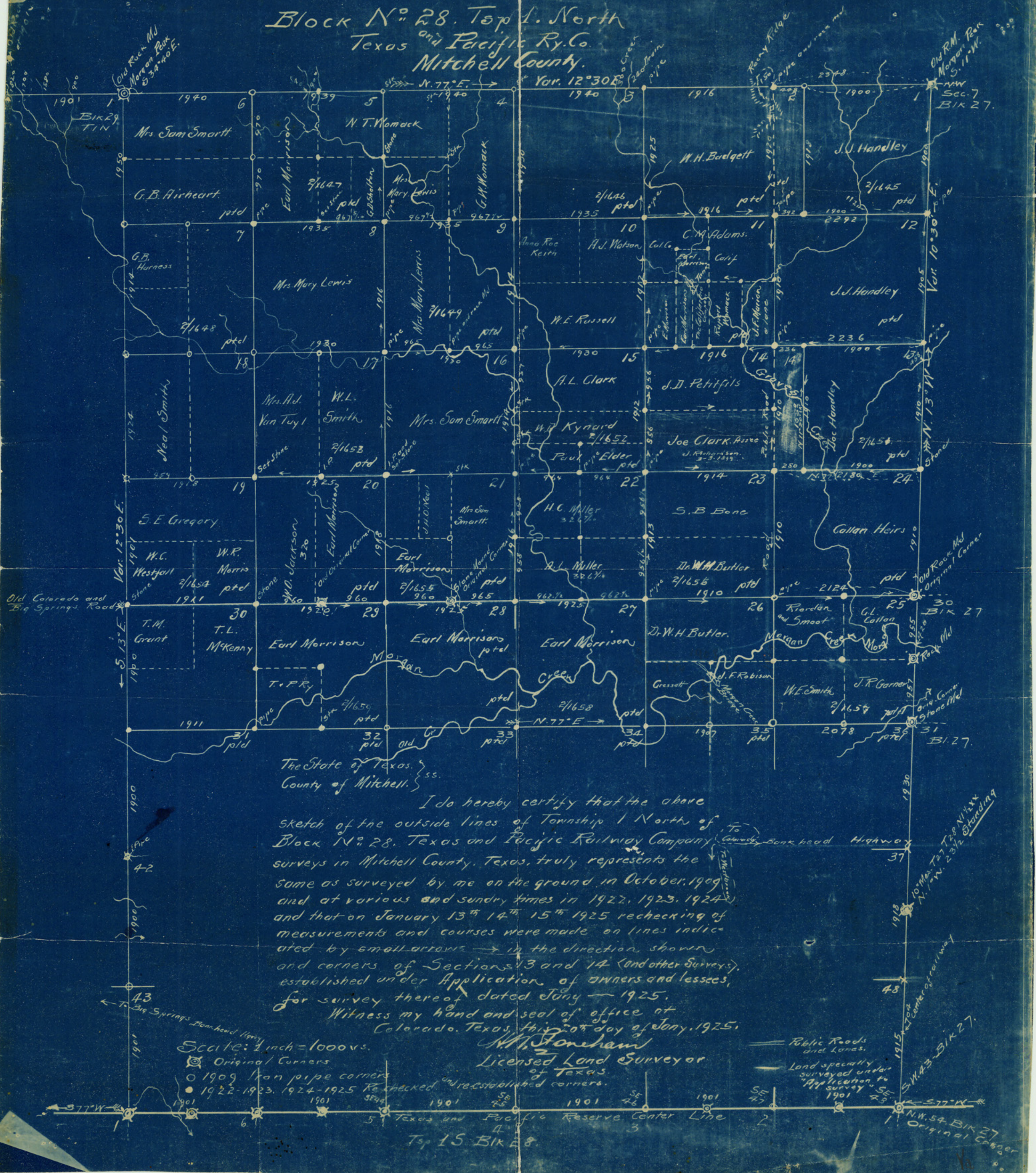

The State of Texas, } ss.
County of Mitchell, }

I do hereby certify that the above sketch of the outside lines of Township 1 North of Block No. 28, Texas and Pacific Railway Company surveys in Mitchell County, Texas, truly represents the same as surveyed by me on the ground in October, 1909 and at various and sundry times in 1922, 1923, 1924 and that on January 13th 14th 15th 1925 rechecking of measurements and courses were made on lines indicated by small arrows → in the direction shown and corners of Sections 13 and 14 (and other surveys) established under Application of owners and lessees, for survey thereof dated Jan - 1925.

Witness my hand and seal of office at Colorado, Texas, this 20th day of Jan., 1925.

W. J. Foreham
Licensed Land Surveyor
of Texas.

Scale: 1 inch = 1000 ft.

Original Corners

○ 1909 Iron pipe corners

● 1922-1923, 1924-1925 Rechecked and re-established corners.

Public Roads and Ledges.

Land specially surveyed under Application to Survey 1901

1901

1901

1901

1901

1901

1901

1901

1901

1901