

Filed
 11/20/57
 1957
 J. W. Mabley
 Surveyor
 Palo Pinto County, Texas

RECEIVED
 NOV 8 1957
 GENERAL LAND OFFICE

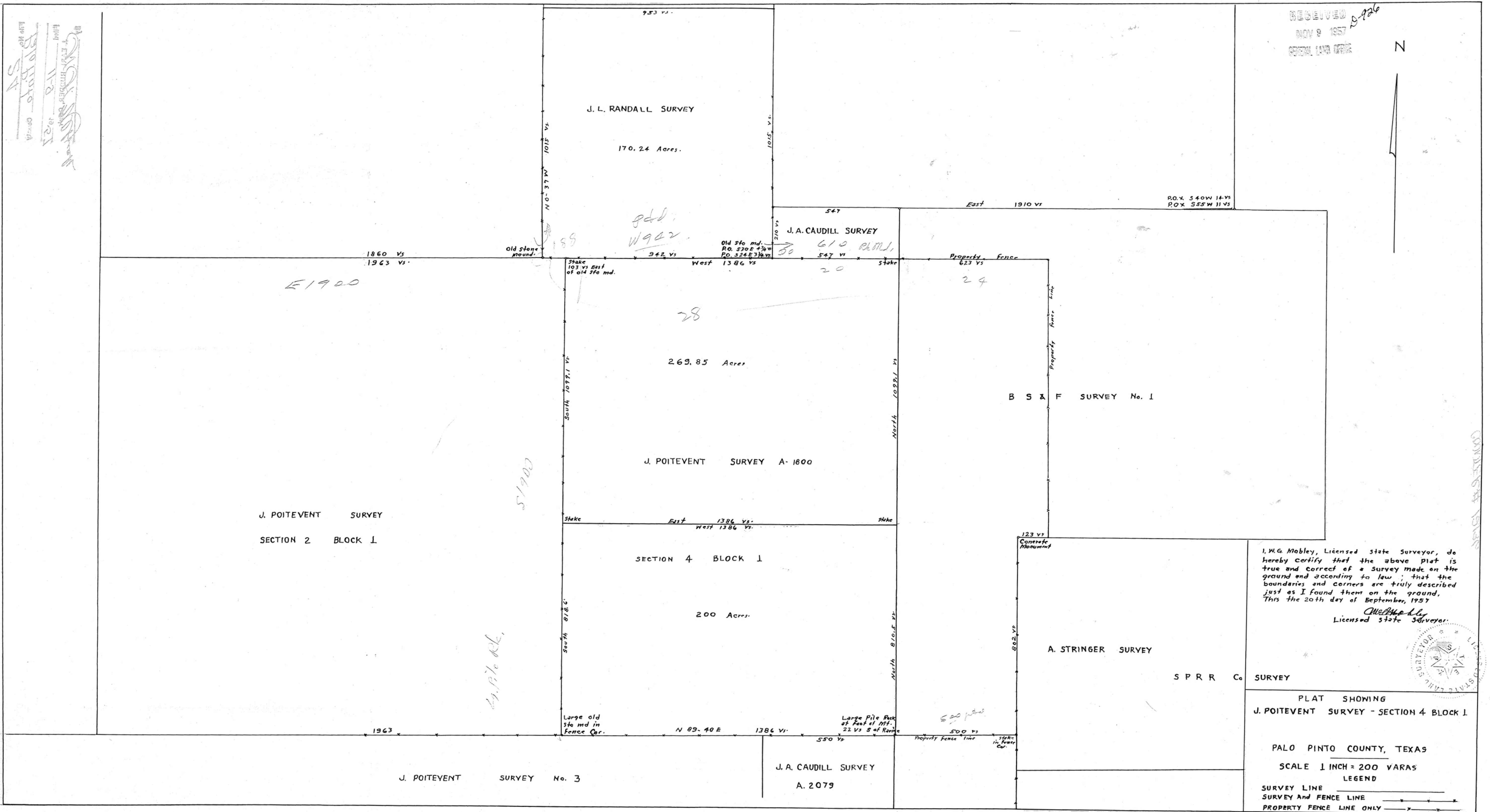

I, W. G. Mabley, Licensed State Surveyor, do hereby certify that the above plat is true and correct of a survey made on the ground and according to law; that the boundaries and corners are truly described just as I found them on the ground. This the 20th day of September, 1957.
W. G. Mabley
 Licensed State Surveyor



PLAT SHOWING
 J. POITEVENT SURVEY - SECTION 4 BLOCK 1

PALO PINTO COUNTY, TEXAS

SCALE 1 INCH = 200 VARAS

LEGEND
 SURVEY LINE —————
 SURVEY AND FENCE LINE ———+———
 PROPERTY FENCE LINE ONLY ———+———