

G. O'BANION SURVEY

A - 519

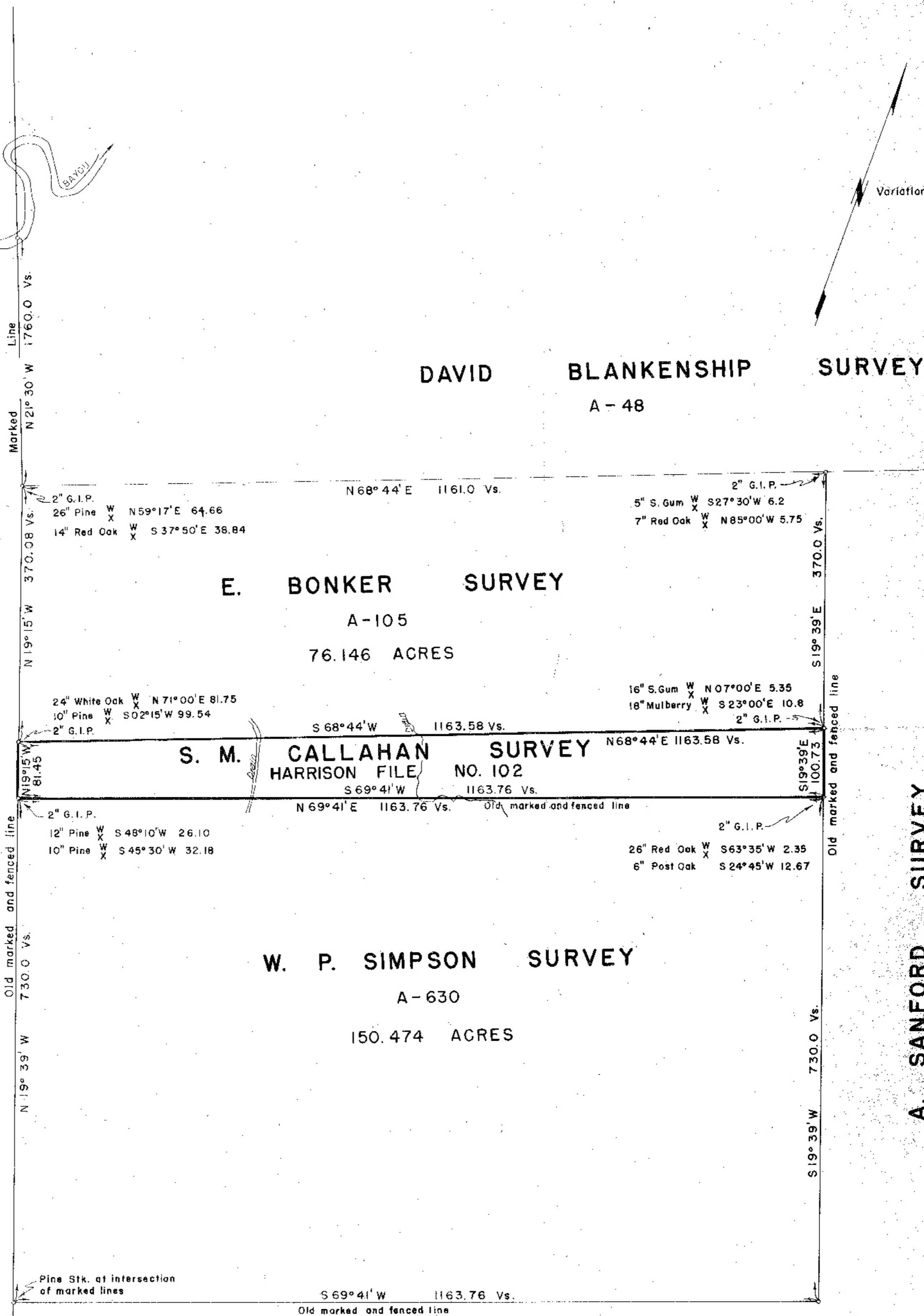

- MAP -

SHOWING RE-SURVEY OF S. M. CALLAHAN PREEMPTION SURVEY. HARRISON FILE NO. 102 SITUATED IN PANOLA COUNTY TEXAS. OCTOBER 3, 1946.

OFFICE OF J. S. BOYLES, C.E. HOUSTON, TEXAS

SCALE: 1" = 100 VRS.

J. S. BOYLES, LICENSED STATE LAND SURVEYOR, HEREBY CERTIFY THAT THIS MAP CORRECTLY REPRESENTS THE FACTS AS FOUND ON THE GROUND BY ACTUAL SURVEY.

J. S. Boyles
LICENSED STATE LAND SURVEYOR

MAP NO. 7012