

E. W. BATES,  
County Surveyor.

AARON G. GORGE, Lawyer.

J. JACOBS,  
County Clerk.

OFFICE OF

BATES, GEORGE & JACOBS,

General and Agents,

FORT STOCKTON, PECOS COUNTY, TEXAS,

Dec 27<sup>th</sup> 1884

Hon A L Walsh  
Commissioner Genl Land Office  
Austin Texas

Sir:

I enclose herewith Connecting Line  
run in Pecos County, please have same  
filed with Mr Concepcion L. de Gomez  
Certificate which was returned to your  
Office with a Survey made in this County.

Respectfully  
E. W. Bates

Surveyor Pecos County Texas

Genl Ld. Office  
Jan 1/85

counter 33662

NT



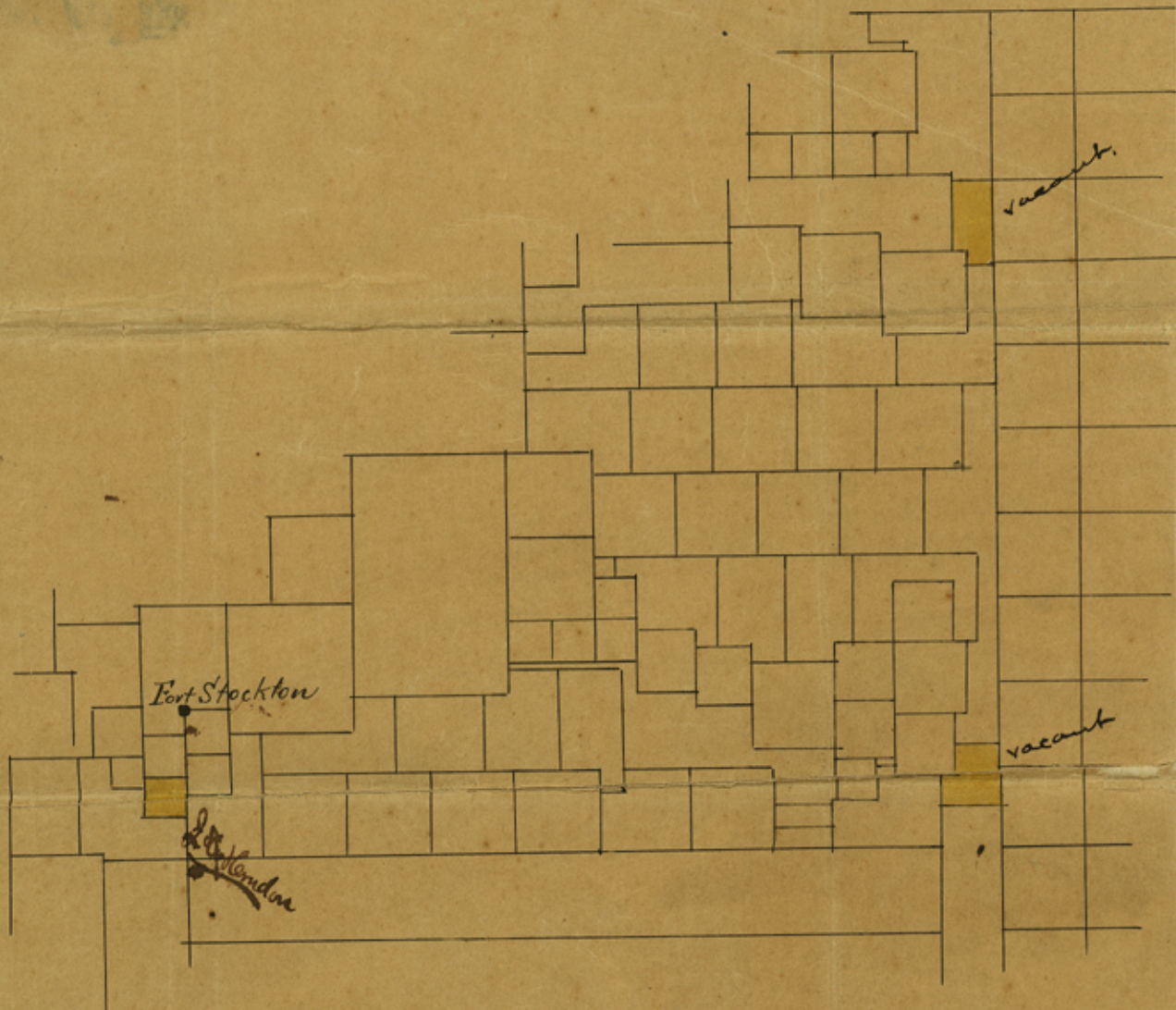

Fort Stockton

London

vacant

vacant

counter 33663



Connecting line run up Pecos County around  
Fort Stockton, Texas.

Beginning at the S. Corner of Survey No 150  
at Stockton J A D Montes a large hole  
4 x 4 x 1 1/2 ft. and rock marked J A D on one  
side and ~~x~~ on the other from which the most  
southerly of twin springs bears N 34° W 24 1/2 vas.  
Cupola of new Court House bears N 31 1/4 W and  
the most northerly point of mesa and of hills to  
West of Stockton bears N 44° 55' W. Thence  
West at 90 vas cross Comanche Creek 950 vas stake  
from which a Rock mkd x set in ground bears  
N 15 3/4 W 10 vas. Thence North at 90 vas cross El  
Paso road at 180 vas cross Fort road at 466 vas  
cross road at 460 vas cross road 450 vas set a stake  
from which a small rock mkd x bears N 23 3/4 W  
9 1/2 vas. Cupola of new Court House bears S 65° E. Thence  
East at 193 vas 605 vas 660 vas 709 vas and 916 vas cross  
roads 950 vas point from which mound of mortar  
bears S 70 1/2 W 34 vas and from mound place where  
head of Long's Spring formerly was bears S 80° W  
30 vas N Corner Corbett's store bears S 79 1/8 W 38 vas  
and head of present spring bears S 64 1/2 W 24 1/2 vas.  
Thence North at 14 vas cross a road at 178 vas  
cross a road at 250 vas cross Overland Stage  
road 500 vas to a point in west side of parade  
ground at Stockton from which the flagstaff  
bears N 25 3/8 E 213 1/2 vas. Thence East 860 vas  
point on bank of Comanche Cr. Flagstaff bears N  
75 1/8 W. Thence North 2411 1/4 vas. Thence East  
1020 vas point. Thence North 1000 vas point  
Thence East 240 9/10 vas point. Thence North at  
56 vas cross a ditch 835 vas cross a ditch 840  
vas to point. Thence West <sup>crossing ditch</sup> 200 vas. Thence North  
105 1/2 vas to the N. W. corner of Survey No 258 in.



814 21.3.75.00 5221  
name of Man. Mania. from which a Cotton-  
wood 12 inches in dia. on west bank of ditch bears  
N 50 1/2° E 5700 and another Cottonwood tree  
10 inches in dia. on west bank of ditch and immedi-  
ately north of road crossing bears. N 70 1/2° E 6700  
Thence East at 10300 cross ditch at 45400  
cross branch ditch 51200. Thence North at  
5700 cross road down Comanche Creek 134400  
set a stake and stone mound from which the  
North end of table hill bears N 83 1/2° E. and East  
end of another table hill bears S 33 1/2° E. Thence  
East at 35400 cross road. 78800 set a stake on  
the East bank of branch ditch. Thence North  
at 78100 rock mound 8000 to right. at 158900  
a large rock mound 41300 to the right. 190000  
set a stake from which a rock marked R set in  
ground bears N 9 1/2° W 89 1/200. Thence N 45° E at  
63500 cross a road at 77000 cross same road at 709500  
cross a ditch 268800. Thence North at 157600  
pass the N.W. corner of Survey No 208. - 347600  
erected a large rock mound near the foot of rocky  
hill - upright rock in center marked <sup>NW</sup> CCVIII North end  
of table mountain bears S 80 1/2° E. Thence East at 57000  
cross road at 69800 cross a ditch 100000 to the  
N.W. corner of Sur. No 209. Thence East 60000  
to a stake the S.W. corner of Survey No 210. Thence  
North at 172600 cross a ditch 190000 set a  
stake. Thence West 100000 to a stake set for the  
S.W. corner of Survey No 517. C. C. I. Co. Thence  
West 60000. Thence North 344000 point. Thence  
N 45° E 283000. Thence East 68 1/200. Thence North  
32500 to a rock marked XH the S.E. corner of Sur.  
No 6. in Block 119 described in its field notes as  
being two miles South of the N.W. corner of Sur.  
No 520 in name of Comanche Creek Irrigation



Company. Thence North 63000. Thence East  
67 1/2 000. Thence N 14 1/2 W 1091000. Thence  
East 16000 to a rock marked x set in the ground  
from which the East end of a table hill bears  
S 29 1/2 E and the West end of same bears S 44 1/2  
E same being the original N.W. corner of  
Survey No 519 in name of Comanche Creek Co.  
rigation Company. Variation 11° East.  
Bearings made & Surveyed June 13<sup>th</sup> to 18<sup>th</sup> 1881.

State of Texas }  
County of Pecos } D. O. S. Grand Deputy  
Surveyor of Pecos County Texas, do hereby certify  
that the above are the true and correct field  
notes of a connecting line run by me on the  
dates hereinbefore mentioned.

D. O. S. Grand  
Dep. Surveyor Pecos Co. Tex.

The State of Texas }  
County of Pecos }  
}

J. E. Pates Surveyor of Pecos  
County Texas hereby certify that the foregoing Field  
Notes of a Connecting line was recorded by me  
in my Office in Book No 3 on Pages 200-201<sup>st</sup>  
202 on this the 27<sup>th</sup> day of December 1884.

J. E. Pates  
County Surveyor Pecos County Texas



Connecting line  
Pecos County.

January 1885

Robinson

Sketch 18

Pecos County

Connecting line North  
of Fort Stockton -

Beginning at the S. E.  
corner of Survey N<sup>o</sup> 150  
L. A. D. Montes 3-6277  
at Fort Stockton, thence  
North to the S. W. corner

of Survey N<sup>o</sup> 519 Comanche  
Creek T. Co. S<sup>o</sup> 17831

Surveyed June 13<sup>th</sup> to 18<sup>th</sup>  
1884 by C. A. Girard  
Deputy Sur. P. Co.

Filed January 1<sup>st</sup> 1885

D. N. Robinson

Chief Clerk



*Barren*

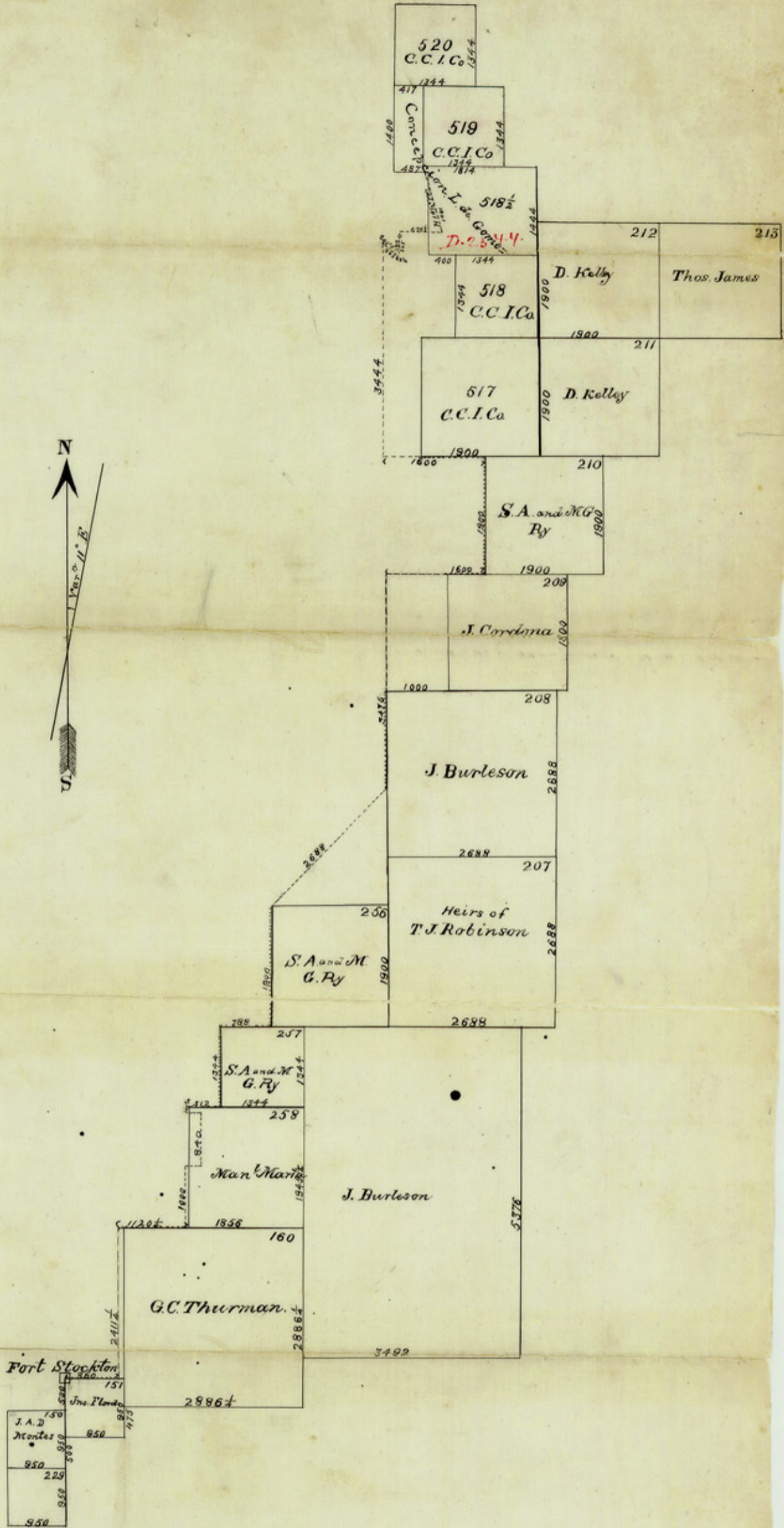

State of Texas }  
County of Pecos }

I certify the above sketch  
to be true & correct.

Fort Stockton  
Oct 13<sup>th</sup> 1884.

*E.H. Giraud*  
Deputy Surveyor,  
Pecos Co. Texas.

PECOS COUNTY  
Scale 2000 varas = 1 inch

Filed Decemb. 4<sup>th</sup> 1884

*D. N. Robinson*  
Cly. Clerk.

7