

MAP

THE SOUTH ONE-HALF OF SURVEY 26, BLOCK 146, T. & ST. L. RY. CO.,
 ALL OF SURVEY 1, REUBEN PHARES, BLOCK 166, BUT THE SOUTHEAST PART,
 THE SOUTH PART OF SURVEY 1, J. H. HANDY, BLOCK 203.
 AND
 THE SOUTHEAST 80 ACRES IN SURVEY 2, F. L. COOK, BLOCK 203
 ALL
 IN
 PECOS COUNTY, TEXAS.

As surveyed by Waldo Williams, Licensed State Land Surveyor taking
 the east line of Survey 26, Blocks 146, Texas and St. Louis Railway Co., as
 north.

Variation 11° 00' east.

Scale 600 varas to 1 inch.

LEGEND

- BLOCK LINES ::—————
- SECTION LINES ::—————
- SUBDIVISION LINES ::—————
- TIES ACROSS SECTION LINES ::- - - - -



LEON SPRINGS

Old water hole
now dry except
in time of flood.

N. 720' W.

Sq

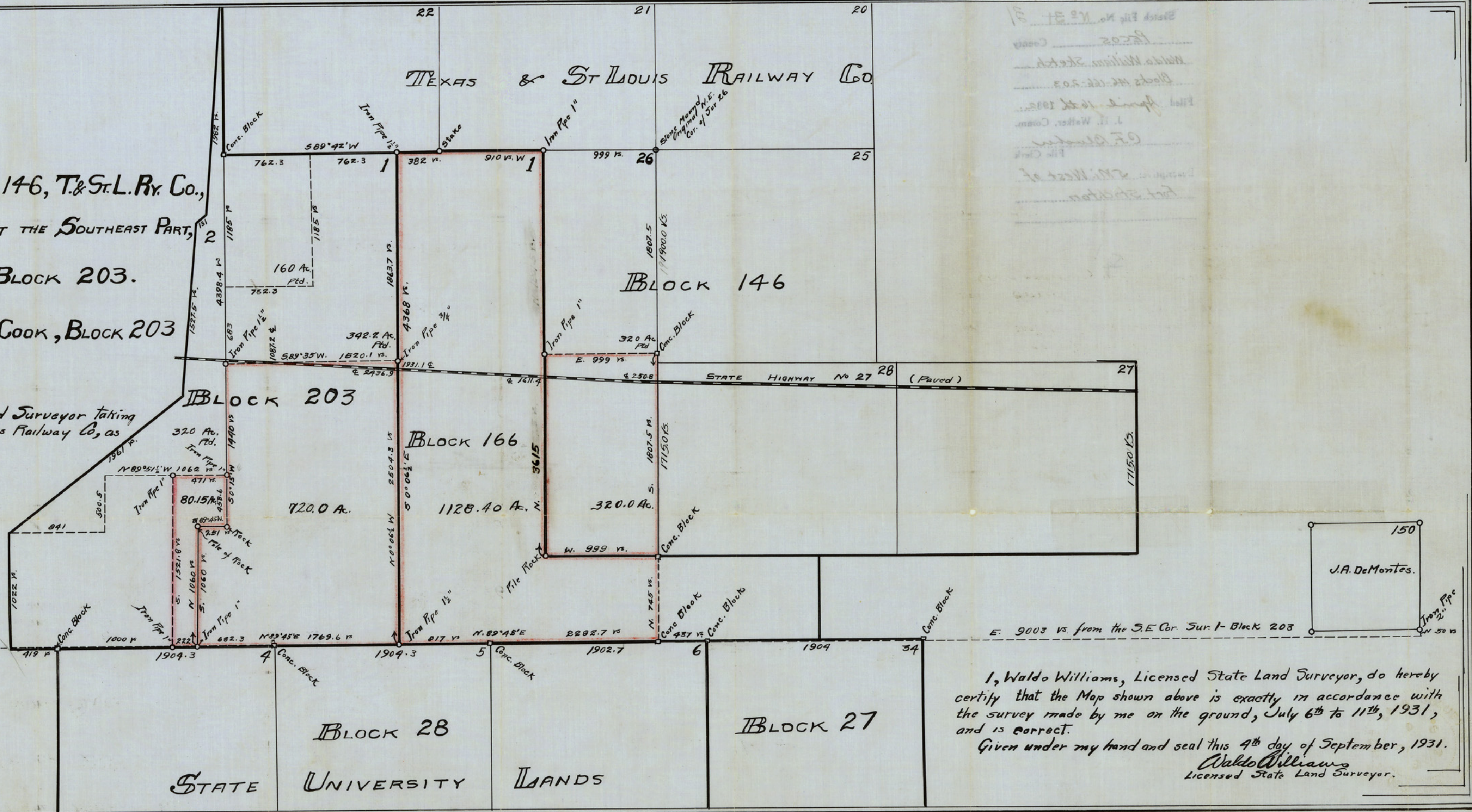

I, Waldo Williams, Licensed State Land Surveyor, do hereby
 certify that the Map shown above is exactly in accordance with
 the survey made by me on the ground, July 6th to 11th, 1931,
 and is correct.
 Given under my hand and seal this 4th day of September, 1931.
Waldo Williams
 Licensed State Land Surveyor.