

Dorsey Plg. Co. Stationers, Dallas.

R. B. NEIGHBORS,

Sheriff and Tax Collector,

Pecos County

STATE OF TEXAS.

Fort Stockton, Texas, Aug 3 1900

~~Mr. T. H. ...~~
Austin Tex.

Gentlemen: Enclosed I send you a sketch of a connection run by me to test the existence of the space between Block R4 Gle & S4 Ry Co. lands and Tex. Gen Ry Co. Block No 1 in this county.

The size of this strip has never before been surveyed, but certain locations known as Tex. Gen Ry Block R5 have been made to cover this supposed space. I find the the field notes can not be made to fit the older surveys at all. Now Mr Purinton wishes to lease or purchase the land covering the tank shown on sketch; and as you can no doubt find out from the L. O. more readily than I can the standing of these Block R5 locations, I submit the foregoing statement; and request that you advise Mr Purinton what survey will hold in case of a readjustment to conform to the actual lines of older surveys.

Yours Truly W. P. Ratchford

Ch. Surveyor Pecos Co.

12188

11-11-11

Map of
a part of Pecos County.
Showing lines run to establish
amount of conflict between State University
lands in Blocks No 27 & 28 and Tex. Pac. Ry Co. Block 3.

Note.
Original corners found on ground
Lines and distance run
Distance called for in field notes indicated in black ink.
Amount of land not in conflict

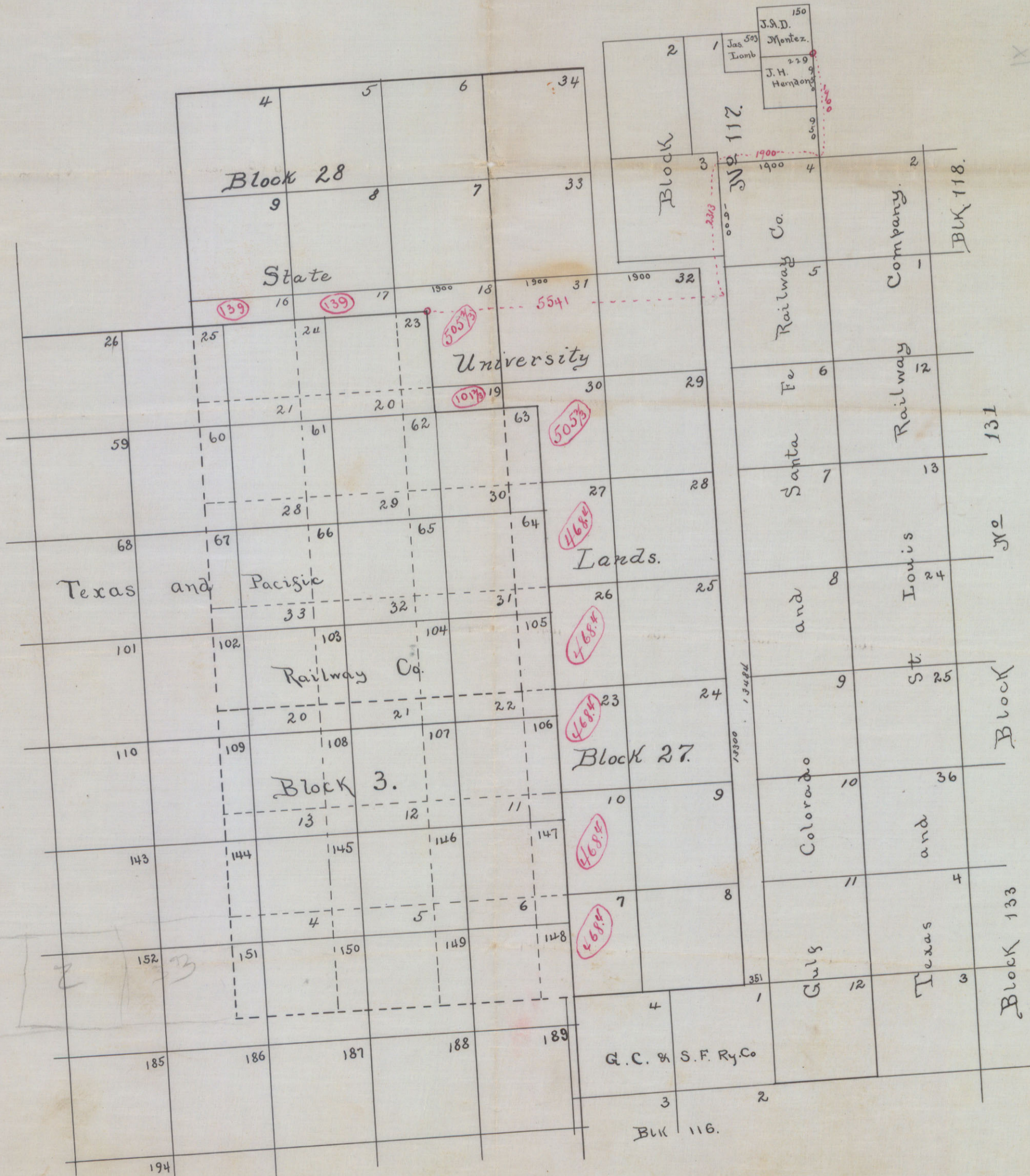

J. H. Hendon

State of Texas
County of Pecos

Before me the undersigned, authority
personally appeared Mr. P. Ratchford, County Surveyor of
Pecos County, to me personally known, who being by
me duly sworn deposes and says; that the within
map correctly shows lines run by him to establish
the position of lands described on said map, and
that said map shows the correct amount of State
University lands in conflict with older surveys.
And that the map, field notes and calculations
of acreage is correct to the best of his knowledge
and belief.

Mr. P. Ratchford,
Co. Surveyor Pecos Co. Tex
Subscribed and sworn to before me this 11th day
of Feby A.D. 1907,

Frank Kearney
Co. Clerk Pecos Co. Tex

Rx

The above described land is situated in the
 County of Pecos, State of New Mexico, and is
 more or less bounded by the following
 parties, to-wit: North by the land of
 the Pecos National Forest, South by the
 land of the Pecos National Forest, East by
 the land of the Pecos National Forest, and
 West by the land of the Pecos National Forest.
 The above described land is more or less
 bounded by the following parties, to-wit:
 North by the land of the Pecos National Forest,
 South by the land of the Pecos National Forest,
 East by the land of the Pecos National Forest,
 and West by the land of the Pecos National Forest.
 The above described land is more or less
 bounded by the following parties, to-wit:
 North by the land of the Pecos National Forest,
 South by the land of the Pecos National Forest,
 East by the land of the Pecos National Forest,
 and West by the land of the Pecos National Forest.

PECOS COUNTY
 EX. FILE "U"

P

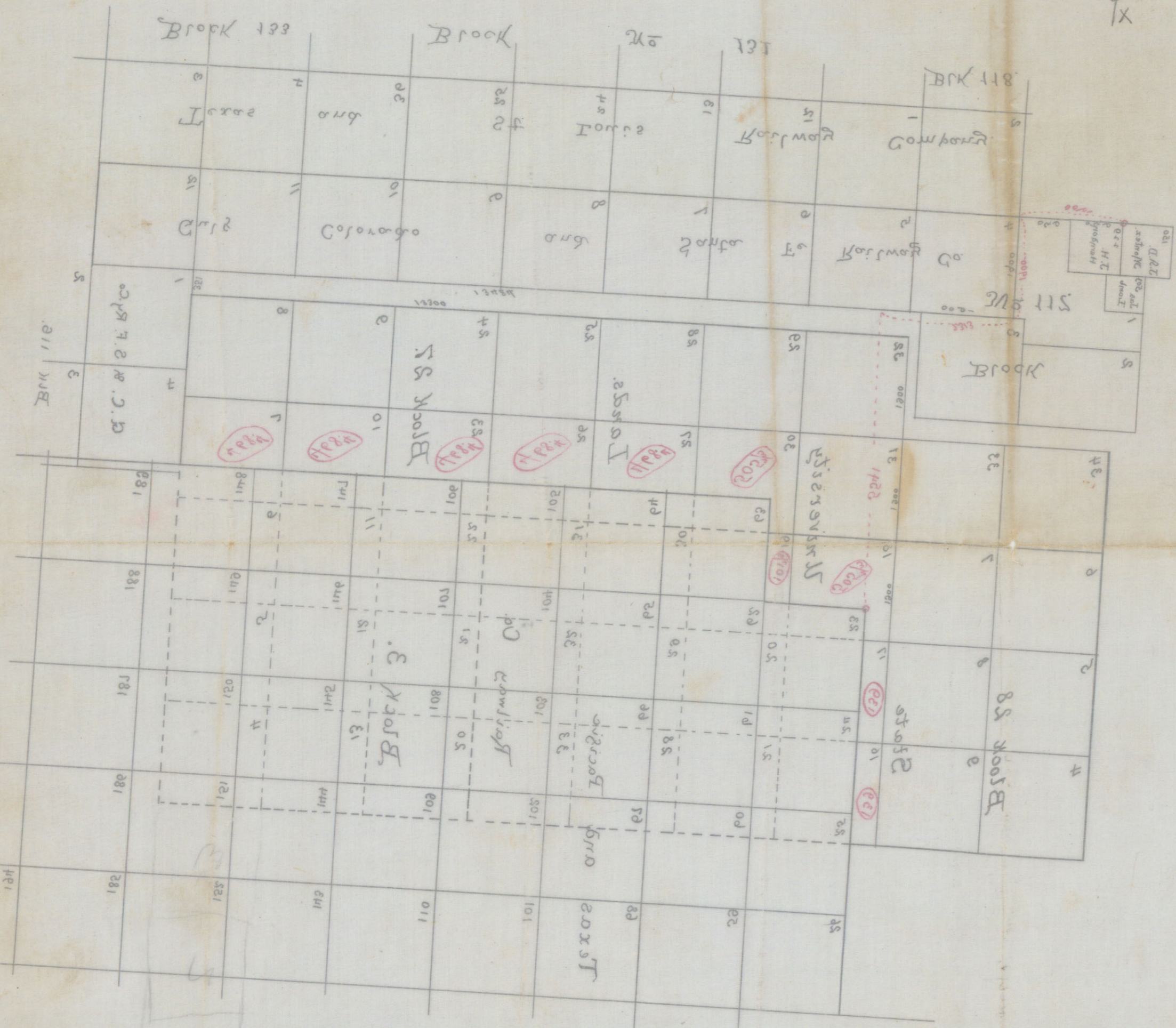

The above described land is situated in the
 County of Pecos, State of New Mexico, and is
 more or less bounded by the following
 parties, to-wit: North by the land of
 the Pecos National Forest, South by the
 land of the Pecos National Forest, East by
 the land of the Pecos National Forest, and
 West by the land of the Pecos National Forest.
 The above described land is more or less
 bounded by the following parties, to-wit:
 North by the land of the Pecos National Forest,
 South by the land of the Pecos National Forest,
 East by the land of the Pecos National Forest,
 and West by the land of the Pecos National Forest.

Sk. File "U"
Univ. Blocks 27 & 28.
Pecos County
Connection by W. P. Ratchford
Received July 7, 1904
Hunnicut.

See Sketch File
No. 29^a