

Handwritten notes at the top of the page, possibly "Block B5" and "Block K14".

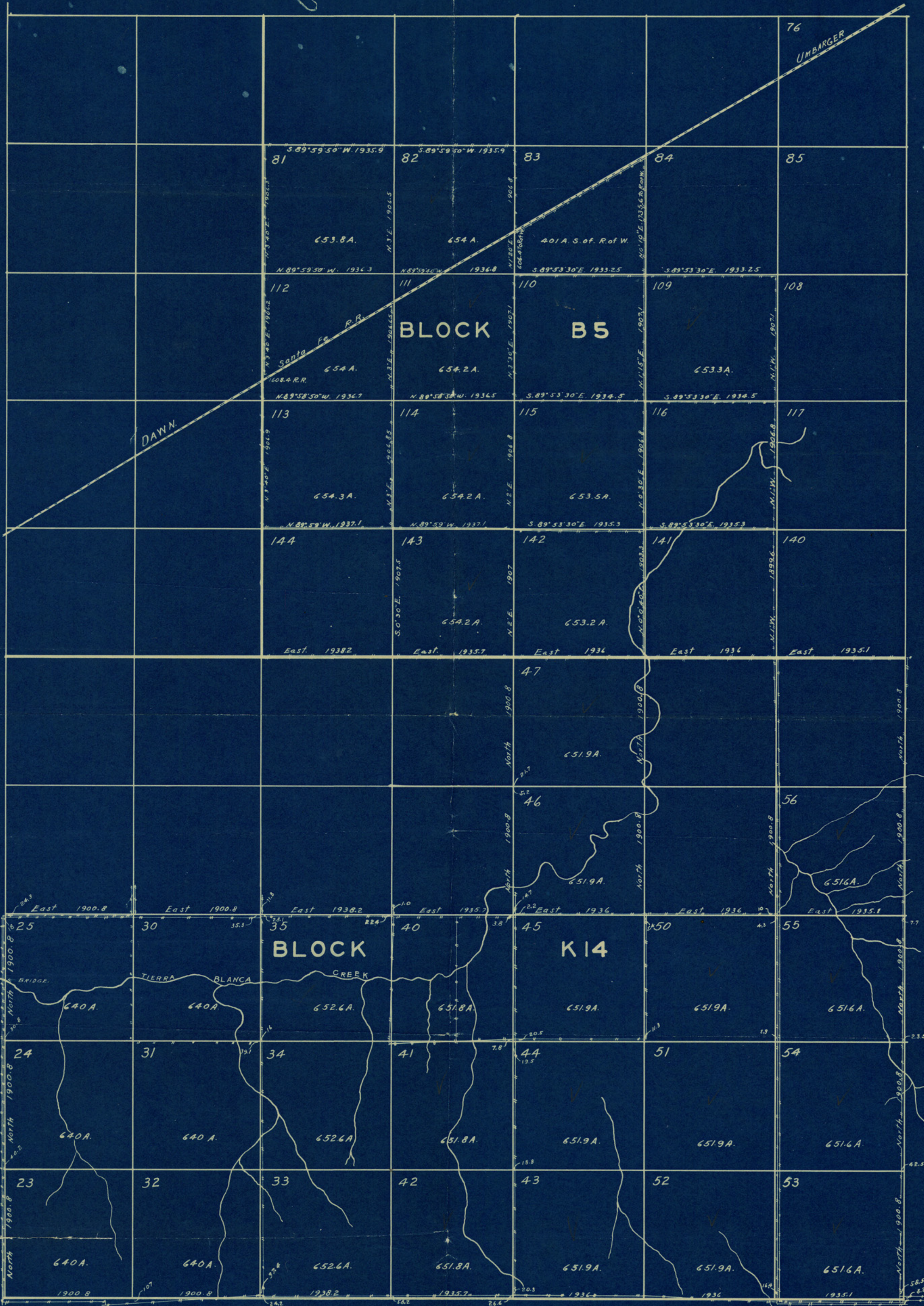

I, HOWARD T. TRIGG, a Licensed Land Surveyor of Texas do hereby certify that this map is true and correct as surveyed by me upon the ground, Nov. 1929 to Feb. 1930.
 Howard T. Trigg,
 Licensed Land Surveyor of Texas.

RANDALL & DEAF SMITH COS.
SKETCH
 SCALE 1" = 1000 YRS.