

2815

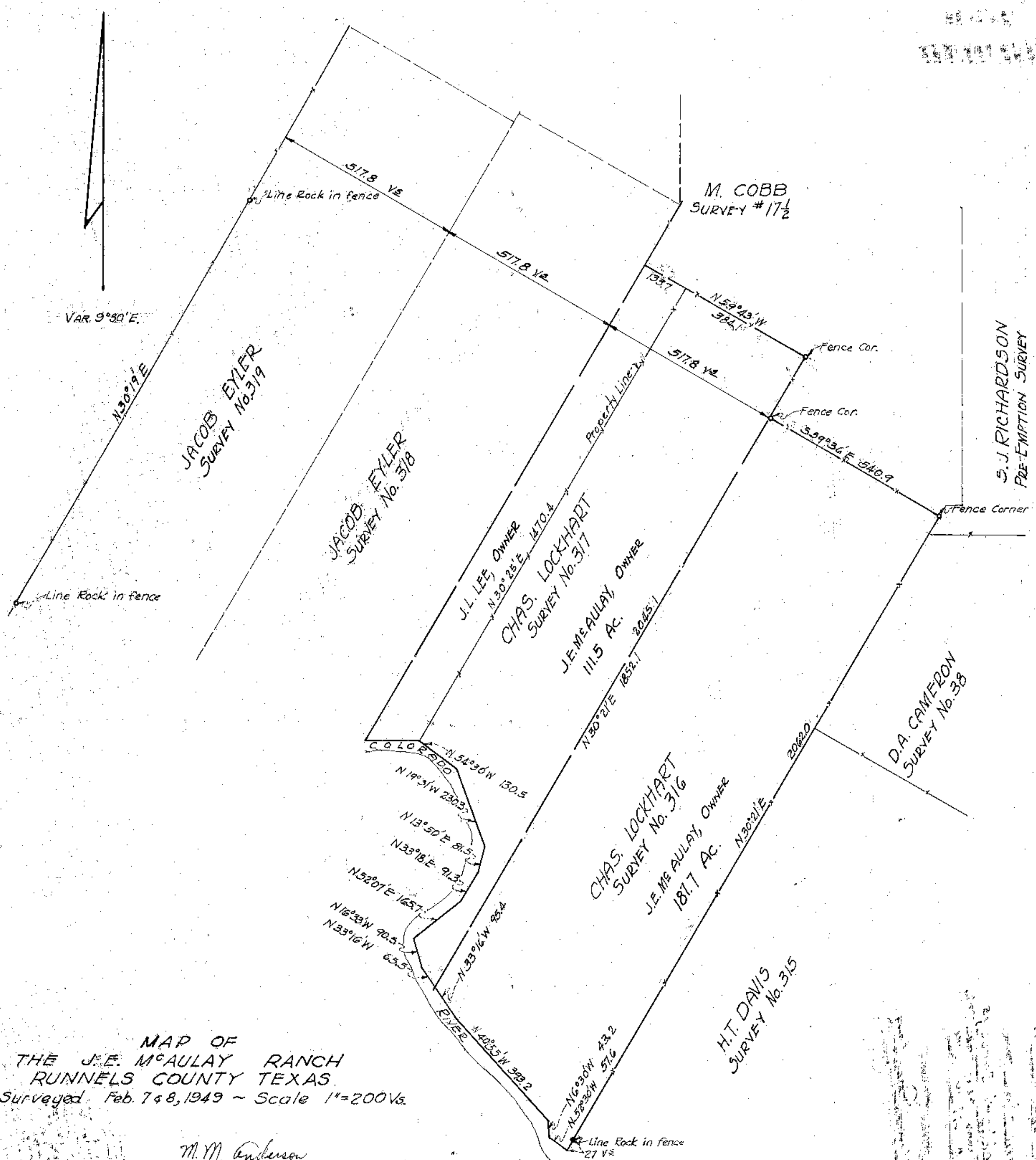

MAP OF
 THE J.E. McAULAY RANCH
 RUNNELS COUNTY TEXAS
 Surveyed Feb. 7 & 8, 1949 ~ Scale 1"=200'.

M.M. Anderson
 M. M. ANDERSON
 LICENSED STATE LAND SURVEYOR
 SAN ANGELO, TEXAS.