

RECEIVED

MAY 14 1951

REFERRED TO MAP

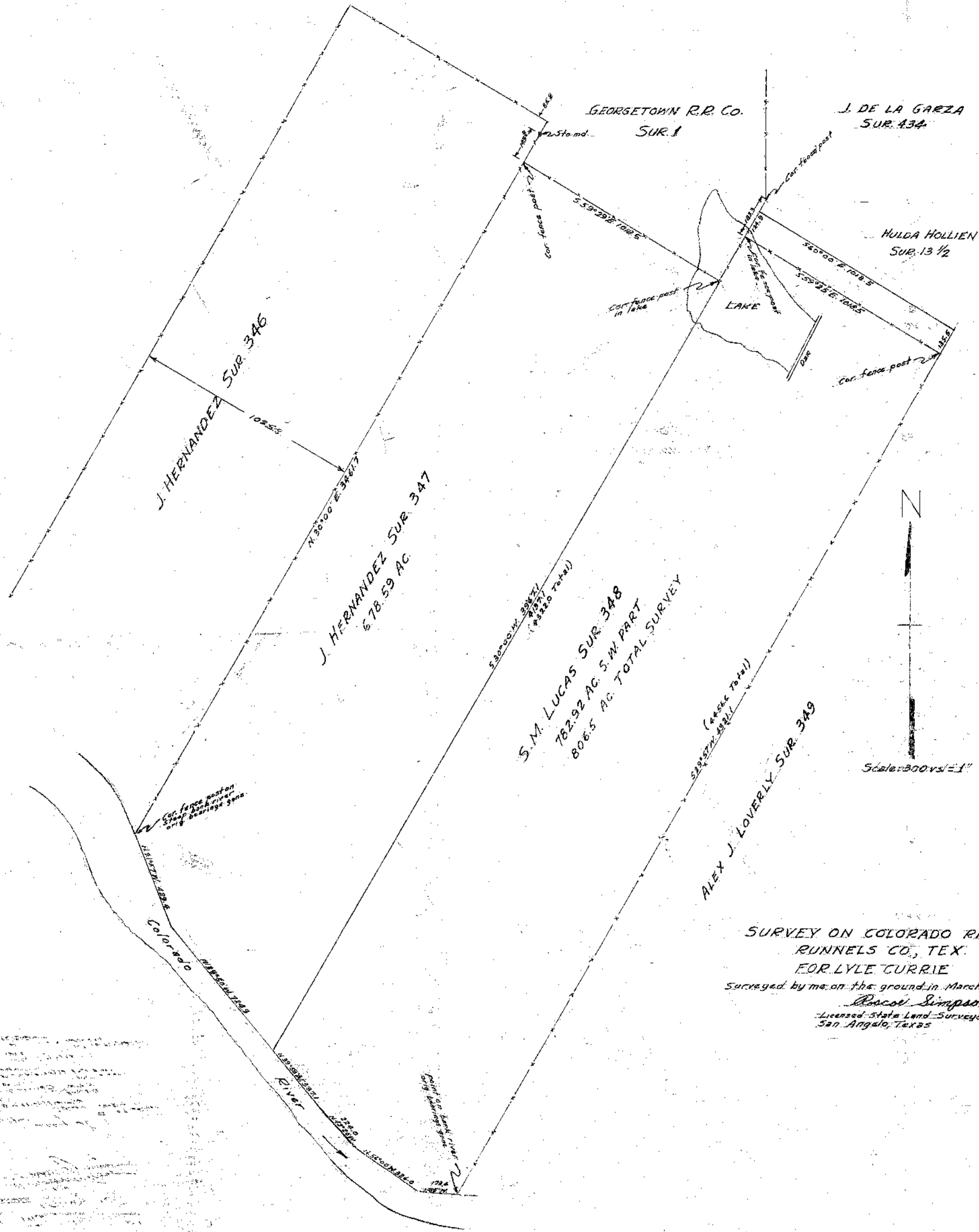

SURVEY ON COLORADO RIVER  
RUNNELS CO., TEX.  
FOR LYLE CURRIE  
Surveyed by me on the ground in March 1950.  
*Bacon Simpson*  
Licensed State Land Surveyor  
San Angelo, Texas