

Meanders of the River from NW 395 Down.

1 S 54° E	428.	22 S 5° W	721.	43 S 17 1/2° E	1100.	64 N 12 1/2° E	750.
2 S 78° E	183.	23 S 16° W	218.	44 S 52 1/2° E	2100.	65 N 9° W	792.
3 S 50° E	100.	24 S 32° W	213.	45 S 84 1/4° E	255.	66 North	429.
4 S 83 1/2° E	106.	25 S 60° W	358.	46 S 30° E	343.	67 N 16 1/2° W	620.
5 N 29 1/2° E	115.	26 S 76° W	218.	47 S 40° E	255.	68 N 4 1/2° E	358.
6 N 65 1/2° E	164.	27 S 30° W	311.	48 S 54 1/4° E	370.	69 S 46 1/4° E	396.
7 N 53° E	151.	28 S 48° E	180.	49 S 38° E	363.	70 S 75° E	690.
8 N 42° E	245.	29 S 26° E	240.	50 S 30 1/2° E	289.	71 S 3° E	281.
9 N 55° E	490.	30 S 48° E	420.	51 S 47 1/4° E	345.	72 S 35° E	503.
10 N 5° E	378.	31 S 84 1/2° E	840.	52 S 12° E	191.	73 S 12° W	222.
11 N 36° E	693.	32 N 88° E	944.	53 S 63 1/4° E	256.	74 S 18 1/2° W	234.
12 N 88 1/2° E	234.	33 N 20° E	340.	54 N 88° E	191.	75 S 30° W	460.
13 S 82° E	513.	34 N 69 1/2° E	171.	55 N 77° E	350.	76 S 52° E	639.
14 S 66° E	400.	35 S 89° E	409.	56 S 23 1/2° E	263.	77 S 85° E	368.
15 S 54° E	540.	36 N 33 1/2° E	596.	57 S 15° W	210.	78 N 37 1/2° E	610.
16 S 32° E	139.	37 N 49° E	192.	58 S 23 1/2° W	326.	79 N 45° E	326.
17 S 76° E	149.	38 N 77° E	237.	59 S 30 1/4° E	120.	80 N 34° E	427.
18 S 43° E	492.	39 S 48° E	293.	60 S 4° E	54.	81 N 71° E	233.
19 S 30° E	309.	40 S 3 1/2° E	680.	61 S 65° E	635.	82 S 75° E	158.
20 S 27° E	668.	41 S 1° W	188.	62 S 84 1/4° E	305.		
21 S 48° E	660.	42 S 17 1/2° W	292.	63 N 66 1/2° E	385.		

Scale: 1000 VRS = 1 inch.
Variation: 9° 15' East.

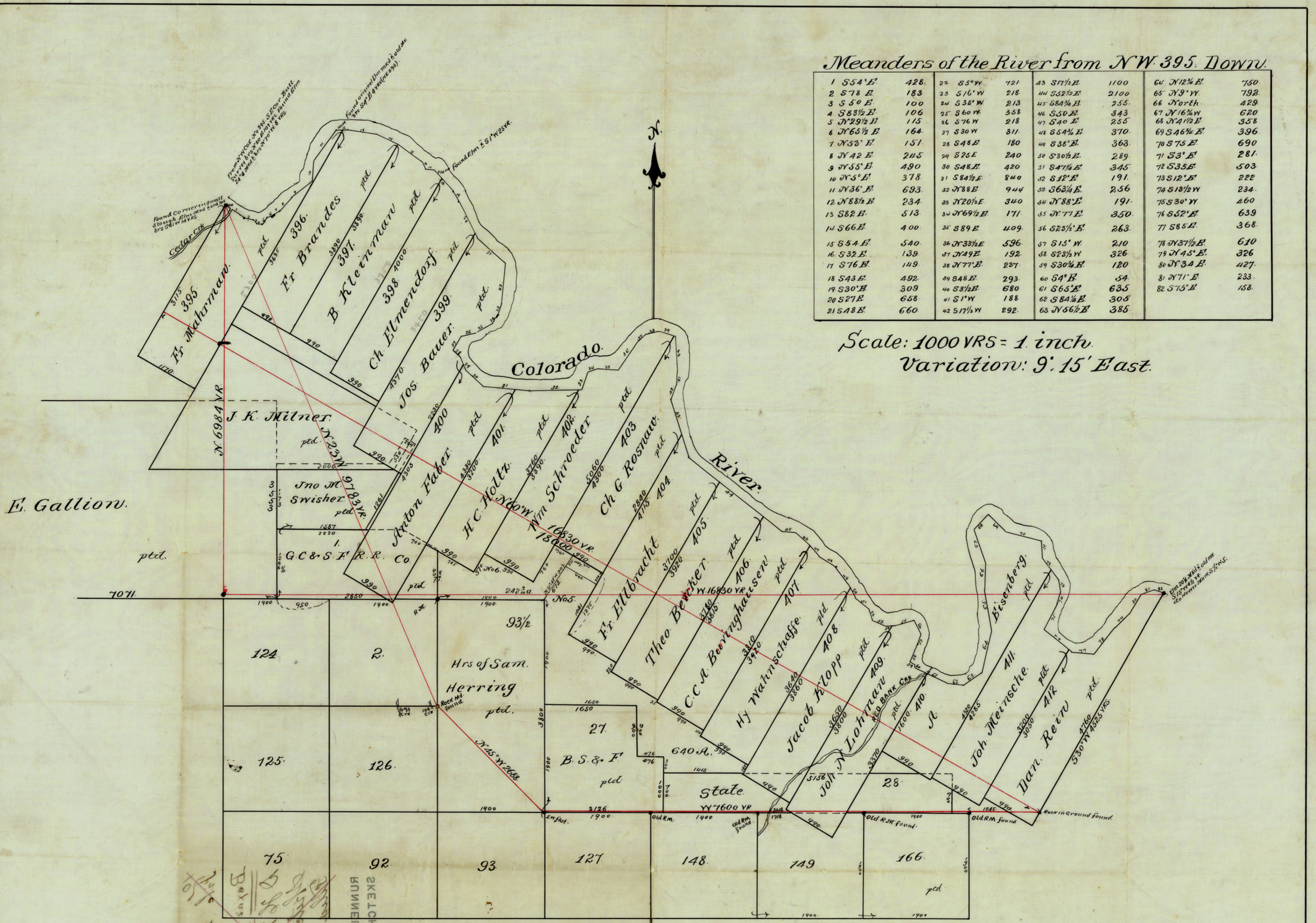

Ballinger Texas. Feby 10 1892,
I, Jno W. Maxcy, Deputy County Surveyor of Runnels
County do hereby certify that the above Sketch truly and
correctly represents the position of the Surveys, shown there-
on as found on the Ground, after a careful Re-survey.
Jno W. Maxcy,
Dep. Co. Sur. Runnels Co.

Sketch in Runnels Co.

hh
I, Jno. H. Miller County Surveyor of Runnels County do hereby certify that I have examined
the foregoing Sketch and approve it as correct.
John H. Miller
County Sur. Runnels Co. Tex.

COUNTERS # 1892/1