

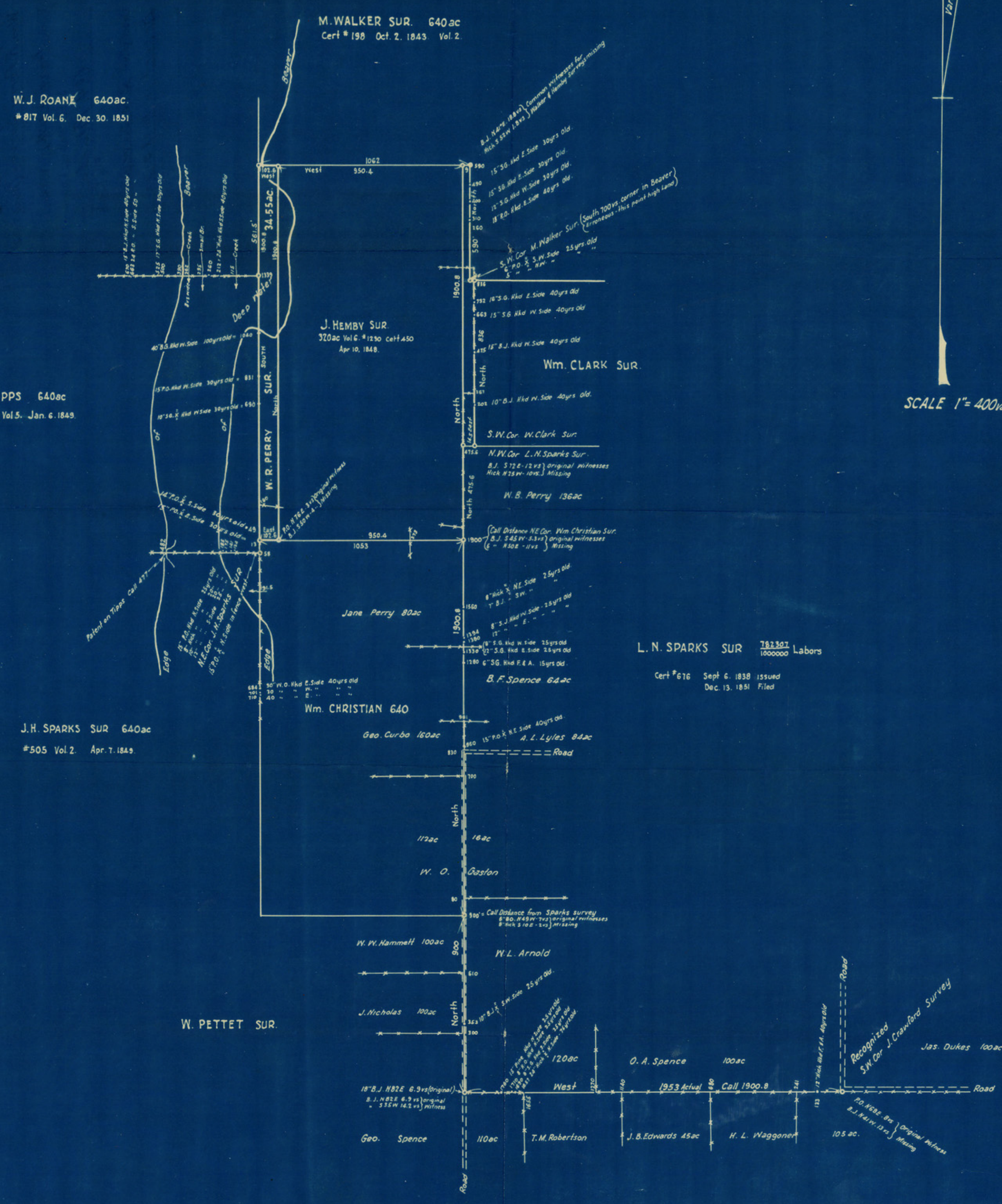

SCALE 1" = 400 varas



**SURVEY MADE TO DETERMINE**  
 Boundaries of W. R. PERRY SURVEY and  
 Boundaries of area between W. CLARK - M. WALKER  
 and J. HEMBY SURVEYS.  
 RUSK COUNTY, TEXAS.

M. E. Rogers, Licensed State Surveyor.  
 Henderson Phone 741.



*M. E. Rogers*

I, M. E. Rogers, a Licensed State Surveyor do hereby certify  
 that the accompanying plot is a true and correct survey  
 made by me upon the ground Dec. 21-23-1931, and Jan. 6-7, 1932.

*M. E. Rogers*

Believe me, a notary public in and for Rusk Co. Texas and State of Texas  
 on this day personally appeared M. E. Rogers known to me to be the  
 person whose name is subscribed to the foregoing instrument and  
 acknowledged to me that he executed the same for the purpose  
 and consideration therein expressed.  
 Given under my hand and Seal of office this 6th day of January 1932.

*Jas. A. Proffers*  
 Notary Public in and for Rusk Co. Texas.