

I hereby certify that the delineations shown hereon are true correct and decided by survey actually made on ground by me, of the lands of the J. J. Welder pasture, in San Patricio Co. Texas.

L. A. Gueringer C.E.

Austin Tex
10/30/18.

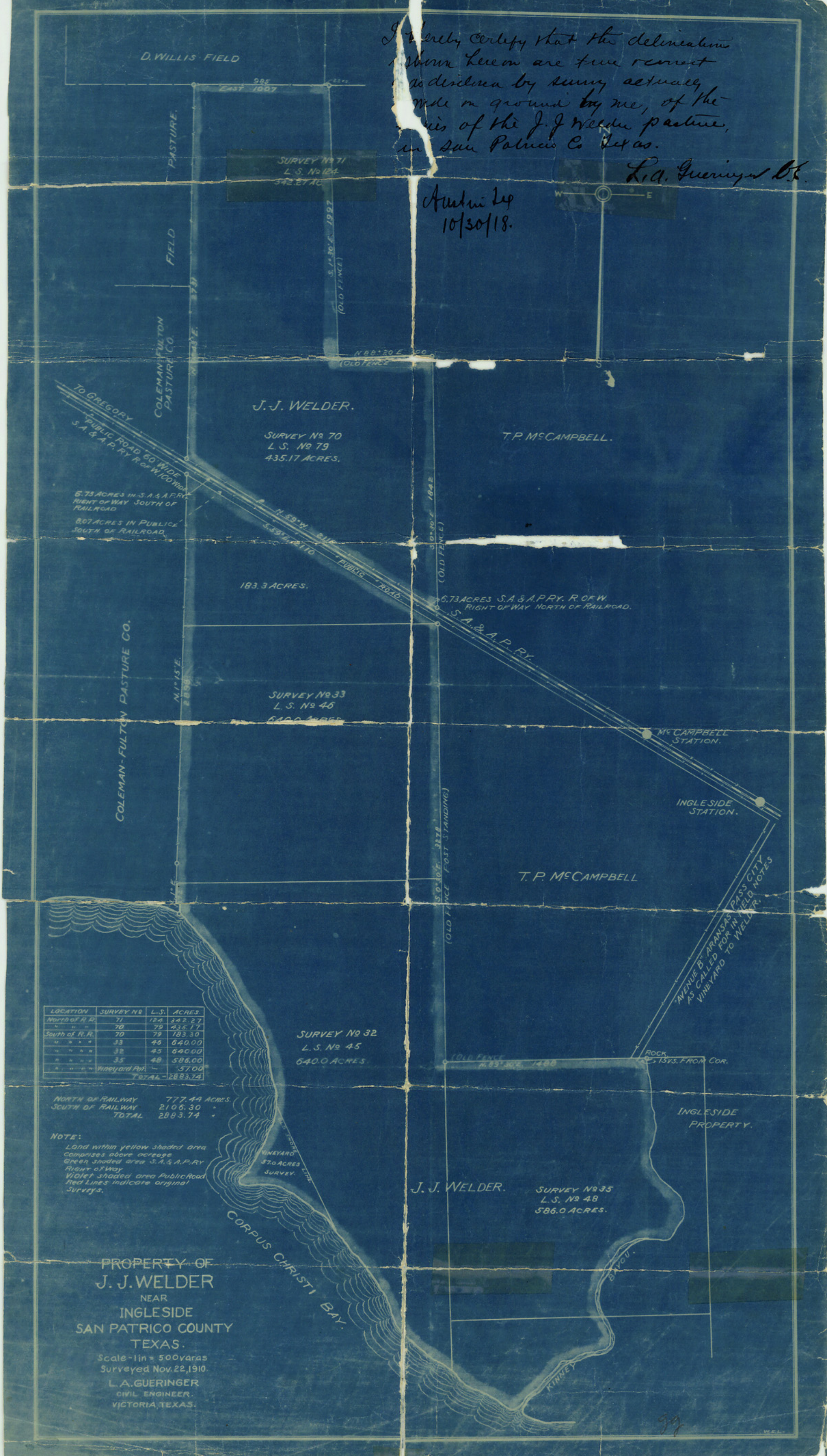

LOCATION	SURVEY NO.	L.S.	ACRES
North of R.R.	71	124	342.27
" "	70	79	435.17
South of R.R.	33	46	640.00
" " "	32	45	640.00
" " "	35	48	586.00
" " "	Wineyard Pat.	-	370.00
			TOTAL - 2883.74

NORTH OF RAILWAY 777.44 ACRES.
SOUTH OF RAILWAY 2106.30
TOTAL 2883.74

NOTE:
Land within yellow shaded area
Comprises above acreage
Green shaded area S.A. & A.P. RY.
Right of Way
Violet shaded area Public Road
Red Lines indicate original
Surveys.

PROPERTY OF
J. J. WELDER
NEAR
INGLESIDE
SAN PATRICK COUNTY
TEXAS.
Scale - 1 in = 500 varas
Surveyed Nov. 22, 1910.
L. A. GUERINGER
CIVIL ENGINEER,
VICTORIA, TEXAS.