

NUECES BAY

CORPUS CHRISTI BAY

PORTLAND

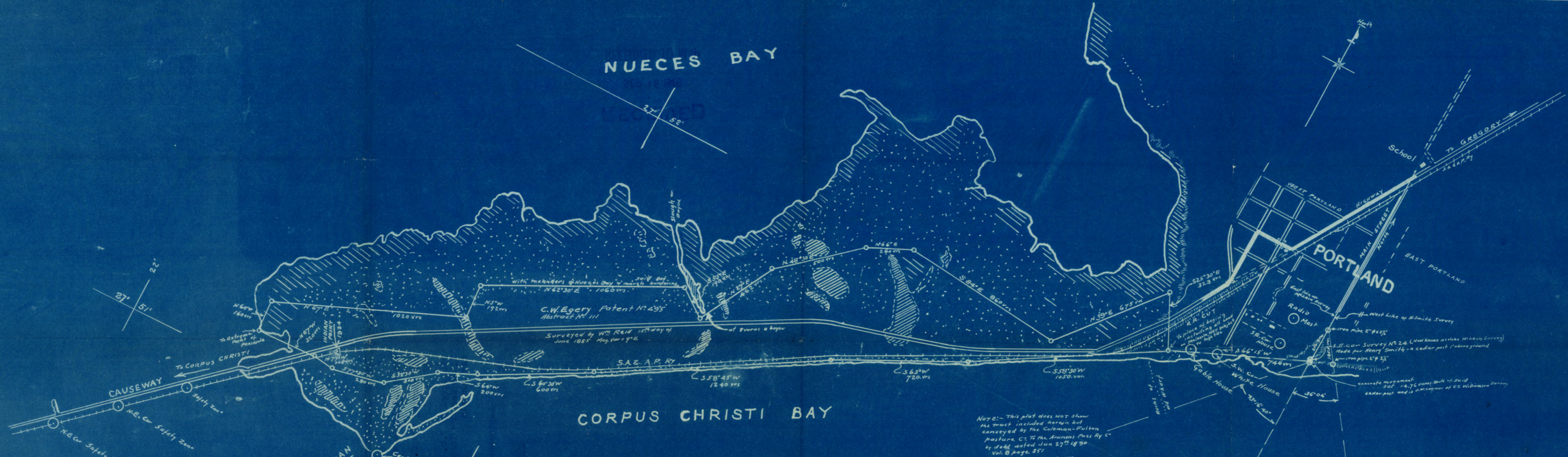

C.W. Egery Patent No. 495
Abstract No. 111
Surveyed by Wm. Reid 15th day of
June 1855 Mag. Var. 9° E

Note: - This plat does NOT show
the tract included herein but
conveyed by the Coleman-Fulton
pasture Co. to the Aransas Pass Ry Co.
by deed dated Jan 27th 1890
Vol. 8 page 351
Note: - Highway Right of way
Note: - Railroad Right of way

WORKING PLAT
OF THE
C.W. EGERY SURVEY
PATENT NO. 495
SAN PATRICIO COUNTY
TEXAS
ADJOINING THE TOWN OF
PORTLAND
Scale = 300 varas = One Inch
= 1,000 feet

FRED. H. PERCIVAL
MAP NO. - 201-B
RECORD NO. X-54-1

3 Blue prints please
J.H.