

MAP OF
AREA ADJACENT TO
JNO. B. FOREMAN SURVEY
SHELBY COUNTY, TEXAS

SCALE : 1 INCH = 200 VARAS VARIATION USED : 8° E

I, E. S. Rest, a Licensed Land Surveyor,
hereby certify this plat truly and correctly
represents a survey made by me on the
ground and complete in February, 1948
Given under my hand and seal of office, this
the 3 day of June in the year 1948

E. S. Rest
LICENSED LAND SURVEYOR

JAMES HANKS
Sur. by Richard Hooper 11-22-41
Pat. 6-21-79

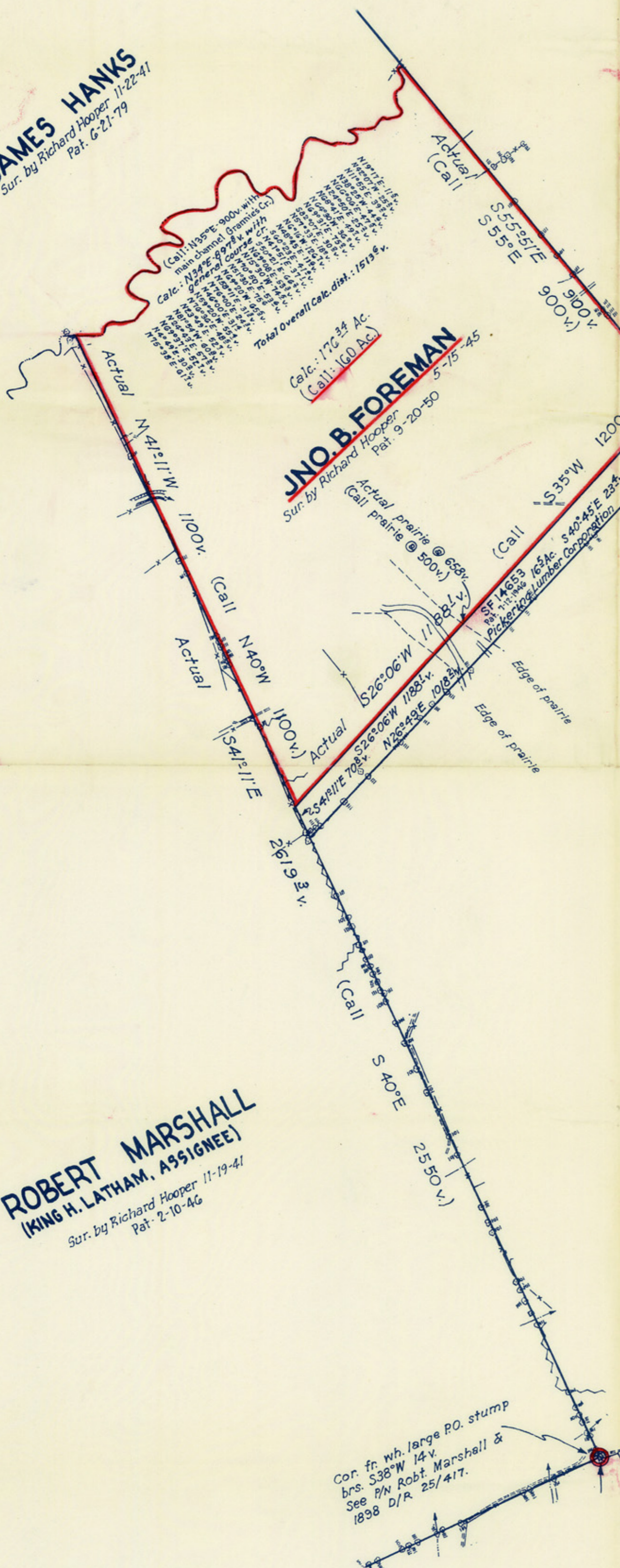

H. E. & W. T. RY. CO. N° 3
Sur. by John Holt 9-12-81
Pat. 7-12-87

JNO. B. FOREMAN
Sur. by Richard Hooper 5-15-45
Pat. 9-20-80

Found Pine knot fr wh. 12" Overcup
Oak (old & new) brs. N67°E 8v.
H.E. & W.T. Ry. Co. N° 4 P/N

Found Pine knot fr wh. 12" Pine
stump (new x) brs. N7°W 6 1/2 v. &
13" Pine stump (new x) brs. S66°E
9 1/2 v. H.E. & W.T. Ry. Co. N° 4 P/N

Found Pine knot fr wh. 21" Pine (old
& new) brs. N66 1/2°W 4 1/2 v. & 8" Pine (old
& new) brs. S57 1/2°E 17 1/2 v. H.E. & W.T. Ry. Co. N° 4 P/N

#227
RECEIVED

JUN 21 1949

GENERAL LAND OFFICE

H. E. & W. T. RY. CO. N° 4
(J. M. FLEMING)
Sur. by John Holt 9-11-82
Resur. by J. H. Hill 9-2-1943 (Canc.)
Pat. 12-10-43

ROBERT MARSHALL
(KING H. LATHAM, ASSIGNEE)
Sur. by Richard Hooper 11-19-41
Pat. 2-10-46

Cor. fr wh. large P.O. stump
brs. S38°W 14v.
See P/N Robt. Marshall &
1898 D/R 25/417.