

137

J. S. MONROE

LAND AGENT, ENGINEER, SURVEYOR
AND NOTARY PUBLIC

COMPLETE ABSTRACTS AND FAMILY HISTORY
OF STARR COUNTY LANDS

Sk File # 22

RIO GRANDE CITY, TEXAS

May 31st, 1922.

Hon. J.T. Robison, Com. G.L.O.,
Austin, Texas.

Dear Sir:-

I herewith enclose a sketch of some surveying I have done in Starr County. Mr. R.E. Margo, the present owner of Survey No. 340, wishes to obtain a patent on same, but there is a great error on its lines and I cannot decide on how to correct same. You will notice on the sketch a fence line marked "Sanchez present fence". This fence line was surveyed off by George Lund, the Ex-County surveyor of this county, and the present owner of survey No. 343, Sanchez Brothers, set their fence on the line given them by the County surveyor, and this has been over ten years. You will notice another line marked "old fence of Munoz's". This is an old wood fence, now down, but originally built by Luciano Muñoz, the patentee of Survey No. 343 and on its north end is an old hewed mesq. post marked "340-N.E.", as called for in the field notes. The corners called for on Porciones 73 and 74 cannot be found. I would like for you to ~~make~~ work on this sketch and if you cannot decide on how this land should be surveyed, kindly let me know if you can send a State surveyor to correct this section No. 340, letting me know his charges. The dimensions shown on the sketch are as found on the ground. Please let me hear from you as soon as convenient, and if there is any charge let me know and I'll remit.

Yours Resp'y.,

J. S. Monroe
Geo. Surveyor, Starr Co Tex.

S, 1944-45-

RECEIVED

JUN 1 1922

Referred to Map

GT

12331

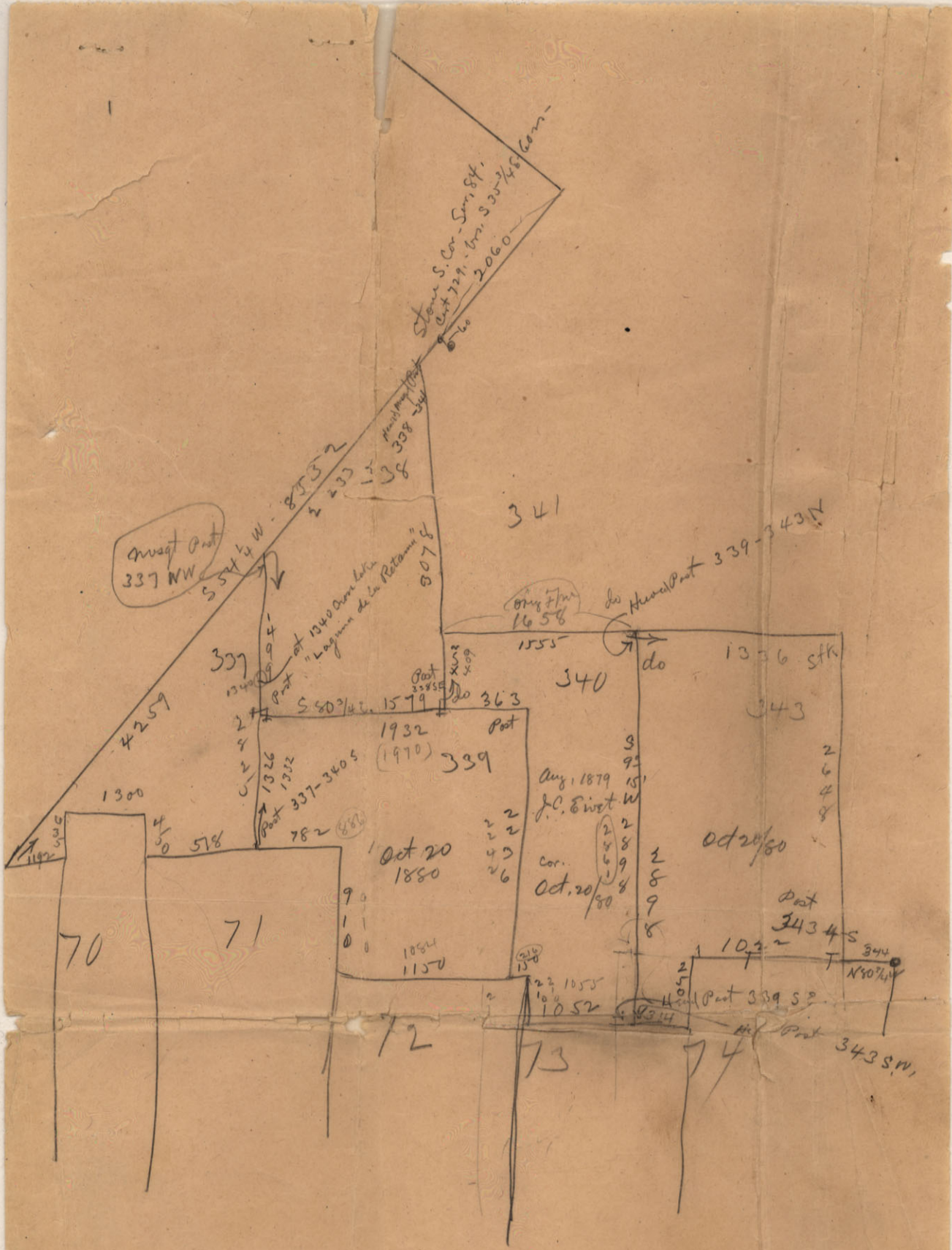

Gr

88268

Por. No. 60 Blas Farias

old corner as per field notes

stone as per field notes of Por. No. 60

old original line

old fence of Muñoz

Sanchez present fence
Line run to complete survey 342
in width

old fence of Muñoz

Sanchez fence

Sanchez fence

stone mnd
974 + 75

3 stones
and post

1819.5
1485.5
Ranch of Pablo de los Santos

253

337

338

341

1879 1922

339

340

343

344

Por. 70

Por. 69

Por. 71

Por. 72

Por. 73

Por. 74

Por. 75

Por. 76

Gr

88269

6-1-22

Sketch County Hotel
by 6-1-22
J. S. Monroe

6-

Sketch File No. 22

Starr County

J. S. Monroe Sketch

Area North of Porcines 69-75

Filed June 1st, 1922 188

J. T. Robison J. H. Walker, Comm.

File Clerk

Descriptive: See St Files 24-25-26

GT³