

Note: Connection on W. falls to
 balance with one on E. by 483 varas.
 Connection from NE 161 Bk O to SE 15
 Bk G does not agree with connection
 on sketch in S 52051. Distance shown
 on north of 13300 is given in said
 sketch as 13390.
 T-4-15- Patchett

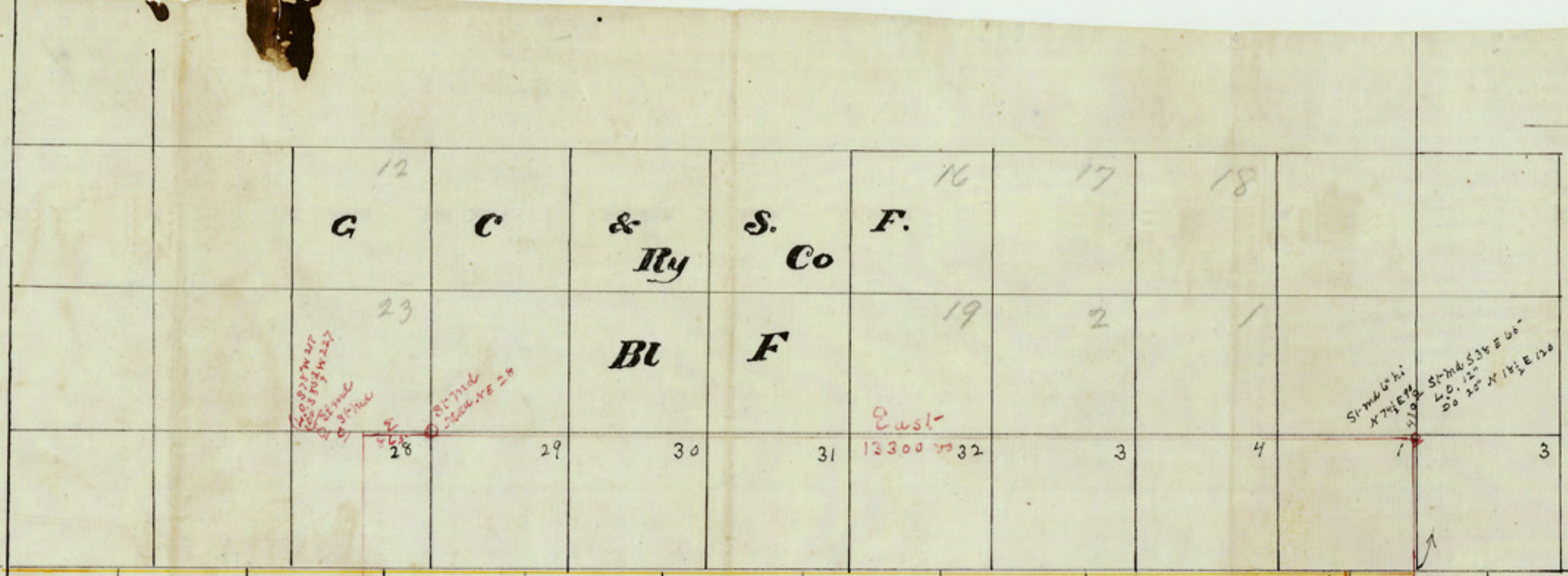

Sketch B
 Sutton Co. Sketch
 Filed in Bank Office
 11/10/00
 Thompson McDonald
 Co. Surveyor

A true sketch of that portion of
 Crockett which it purports to repre-
 sent

Thompson McDonald
 County Surveyor Crockett Co

**G. C. & S F
 Ry Co
 BU T.G.**

I Thompson McDonald County Surveyor of the County of
 Crockett do hereby certify that on the 12th day of July 1899
 with duly sworn chain carriers ran a connecting line from the
 N.W. corner of Survey No 174 Bk O to the N.E. corner of Survey
 No 28 Bk F as shown by the meander line in red ink and I
 found the distance to be 20900 varas North and 7907 varas East
 but this does not affect the Martha E. Rhodes or the Mrs E. Newby in
 the correction of the Crockett Co Map And on the 1st
 day of August 1899 I ran the Section lines from the N.E. Cor
 of Survey No 28 Bk F. East 13300 varas to the N.E. corner of
 Survey No 1 Certif No 41227 Bk G G.C. & S.F.R.R. finding and iden-
 tifying the Original Corners made on said line
 And further on Nov 1st 1899 from the N.E. Cor of Survey 1 Bk G
 Certif No 41227 I ran South 3 miles Thence East 1657 varas
 to the N.E. corner of Survey No 9 Same Block Certif 41231
 Thence South 4 miles to the SE corner of Survey No 15 Same
 Bk Certif 41234 finding and identifying the Original corners
 west of my line Thence E 700 varas Thence South 1100 varas
 and after diligent search I failed to find the Original S.W.
 Corner of Survey No 8 Certif 41228 Bk K. G.C. & S.F. Ry
 Thence East 5 miles to the S.E. cor of 1 Bk K Certif 41265
 Thence North 3120 varas Thence N 45° E 5400 varas to the S.E.
 Corner of the Fred Ferteche Survey at Willow Springs Sutton Co
 found and identified said cor but note that the bearings do not
 agree with the original Thence I went to the N.E. corner
 of Survey No 28 Bk G Certif 130 G.W. T. & P. Ry Co Thence North 523
 varas Thence west 3850 varas to the N.E. cor of Sur 161 Bk O which
 I found and identified Thence North 6484 varas to a mk in S.
 line of sur 7. Having duly qualified the Chain carriers on the last
 two surveys

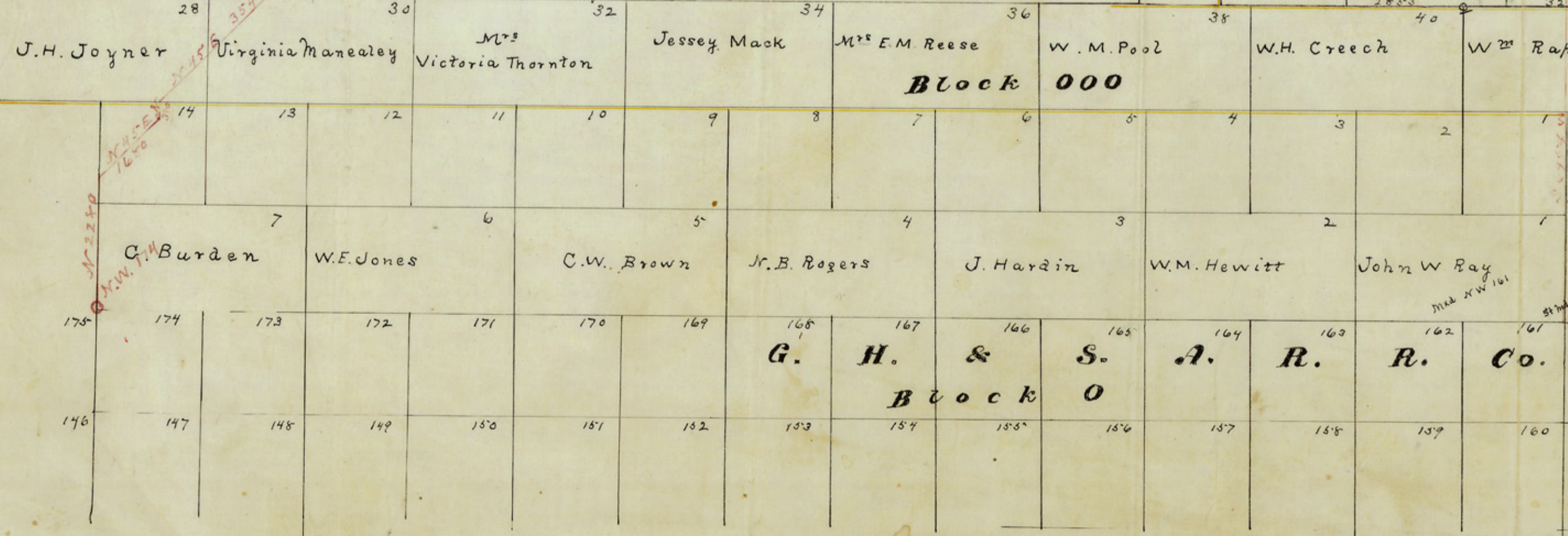
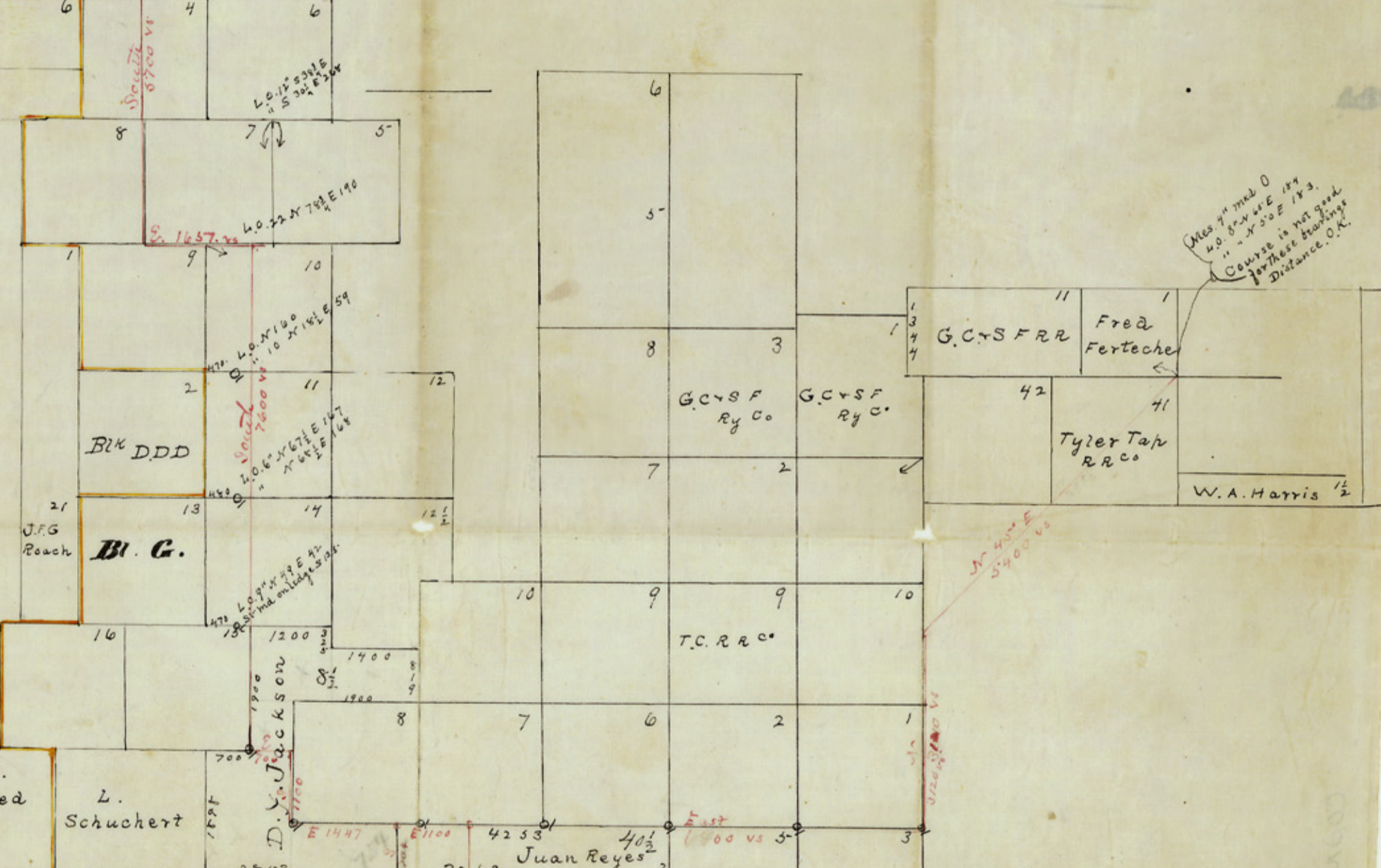

See Sur SK & cont
 in S-26777 &
 SK. F. Crockett
 Co. SK. Files.
 also SK. in
 S. 52051