

# Sketch in Terrell County

Scale 1 inch = 500 vrs.

By R. E. Saunders

I, Edgar C. Saunders Licensed Land Surveyor of Sonora Texas do hereby certify that the foregoing lines & corners shown hereon were actually run by me on the ground & are correctly shown as I made & found them - Witness my hand this 15 day of Jan. AD 1940  
 Edgar C. Saunders Licensed Land Surveyor of Sonora Texas.

Sk. File No. 31  
Terrell County

Filed November 26 1940  
Bascom Giles Com'r

H. L. von Rosenberg  
 File Clerk

Survey 32 I<sup>st</sup> G. N. R. & Co. Blk 1

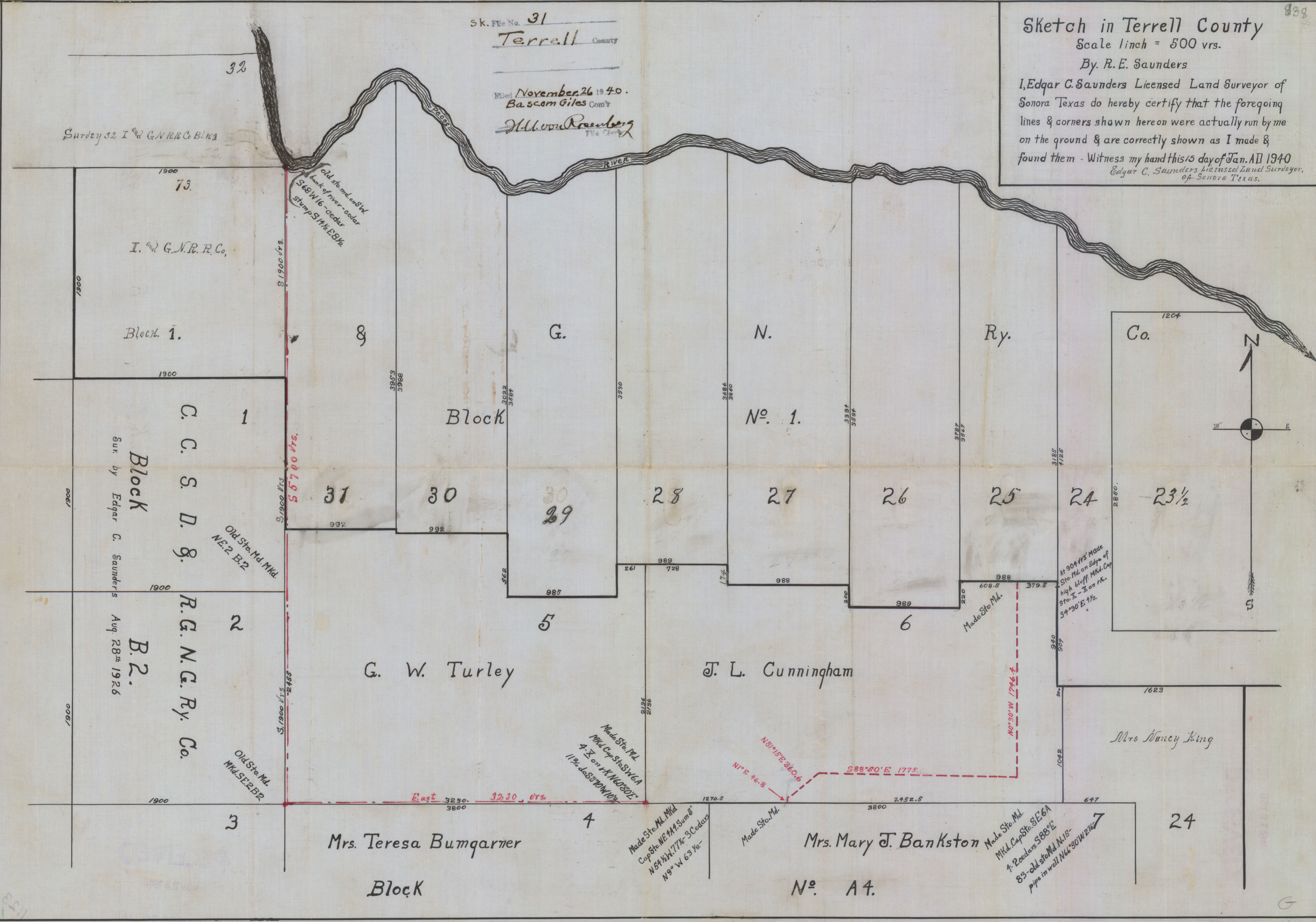

I. G. N. R. Co.

Block 1.

1

C. C. S. D. & R. G. N. G. Ry. Co.  
 Block  
 Sur by Edgar C. Saunders  
 Aug 28<sup>th</sup> 1926  
 B. 2.

2

R. G. N. G. Ry. Co.

3

Mrs. Teresa Bumgarner

Block

Made Sto. Md. MKd  
 Cap Sto. NE 1/4 Sum 8"  
 N54 1/2 W 77 1/2 S Cedar  
 N9° W 63 1/2

Mrs. Mary J. Bankston

No. A4.

Made Sto. Md.  
 MKd Cap Sto. SE 6A  
 4 Cedar 588° E  
 83-old sto Md N 15-  
 pipe in well N 6 SOW 2 1/2 7

Mrs Nancy King

Old sto. md on SW  
 bank of river - cedar  
 S 68 W 16 - cedar  
 stump S 1/4 E 3/4

557.00 vrs.

Made Sto. Md.  
 MKd Cap Sto. SE 6A  
 4 X on r/r N 68° 02' E  
 1 1/2 do S 70° W 10'

N 51° 15' E 360.6  
 N 1° E 46.8

S 88° 50' E 177.5

Made Sto. Md.  
 At 904 vrs Made  
 Sto. Md. on Edge of  
 high bluff MKd. Cap  
 Sto. X - 3 on r/r.  
 S 9° 30' E 1 1/2

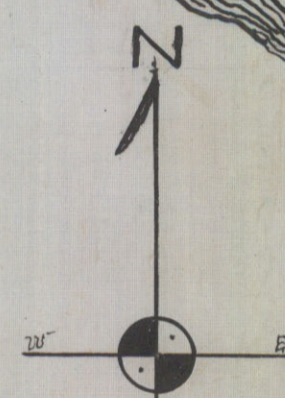

Sk. File No. 31

Terrell County

Parts of Blk A4 & Blk L, I & G. N.  
Northeastern Terrell Co.

Filed November 26 1940  
Bascom Giles, Com'r

M. von Rosenberg  
File Cler

G'