

Tom Green Co.

OP

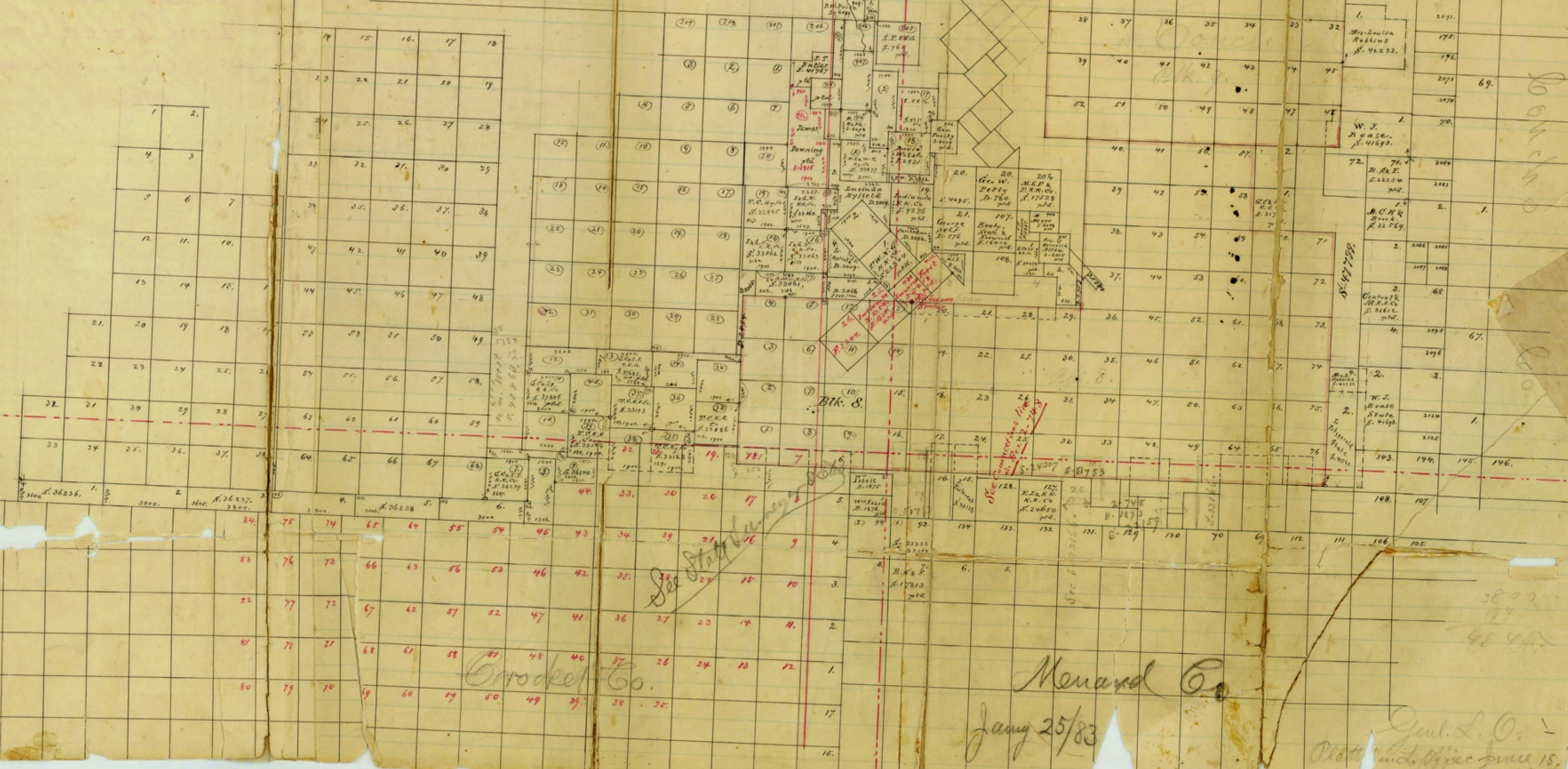

Crossett Co.

Menard Co.

Jan'y 25/83

Genl. L. O. Platt
Plat'd in L. Office June 15, 1872
Wm. Roseboom

SKETCH FILE No. 46 1/2
COUNTY Tom GREEN
(1 of 2)

No. 46 1/2

John J. ...
James ...

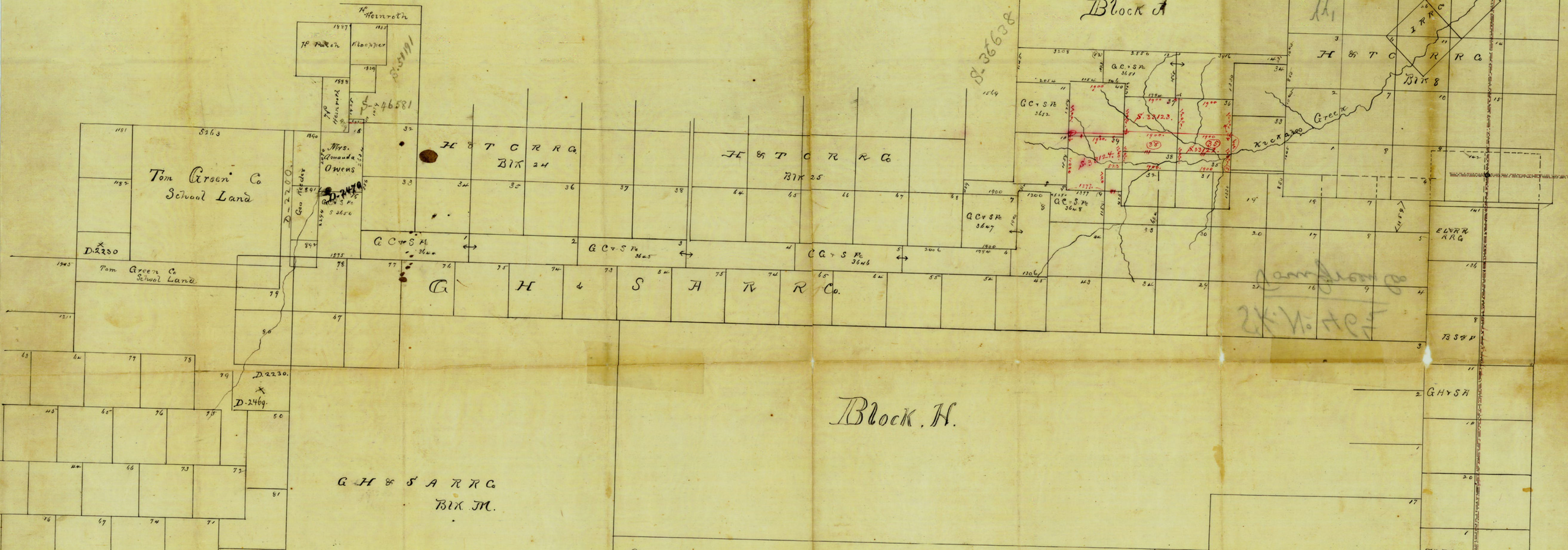

Block H.

The State of Texas, I, C. D. Foote, deputy Surveyor of said County do
 County of Tom Green, hereby certify that, in making surveys of G. C. & S. F. R. R.
 Scrip 3144 to 3152 inclusive, I commenced at a point in the
 west boundary line of survey no. 19 B. S. T. P. the beginning corner
 of Block 8 T. W. J. G. R. R. Co. that the above sketch shows the exact
 position of the surveys mentioned & shown in said sketch as they
 were actually surveyed & exist on the ground.
 Witness my hand at New Berlin Oct 23rd A. D. 1882
 C. D. Foote
 Deputy County Surveyor
 Tom Green Co Texas

T. W. J. G. R. R. Co.
Block 8