

File No. 80
 Tom Green County
 Sk & Report - Sk. Files
 Filed Nov. 2 1962
 JERRY SADLER, Com'r
 J. E. [Signature]

80
 JERRY SADLER Com'r
 Sketch File
 Tom Green County
 Nov. 2 1962
 Report of
 Jerry Sadler
 of survey of
 1/4 Sec 100
 1/4 Sec 101
 1/4 Sec 102
 1/4 Sec 103
 1/4 Sec 104
 1/4 Sec 105
 1/4 Sec 106
 1/4 Sec 107
 1/4 Sec 108
 1/4 Sec 109
 1/4 Sec 110

151 150 149 148

168 169 170 171

181 180 179 178

198 199 200 201

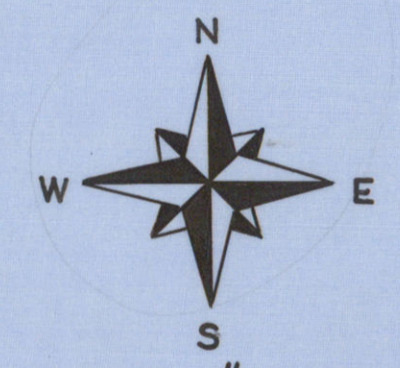
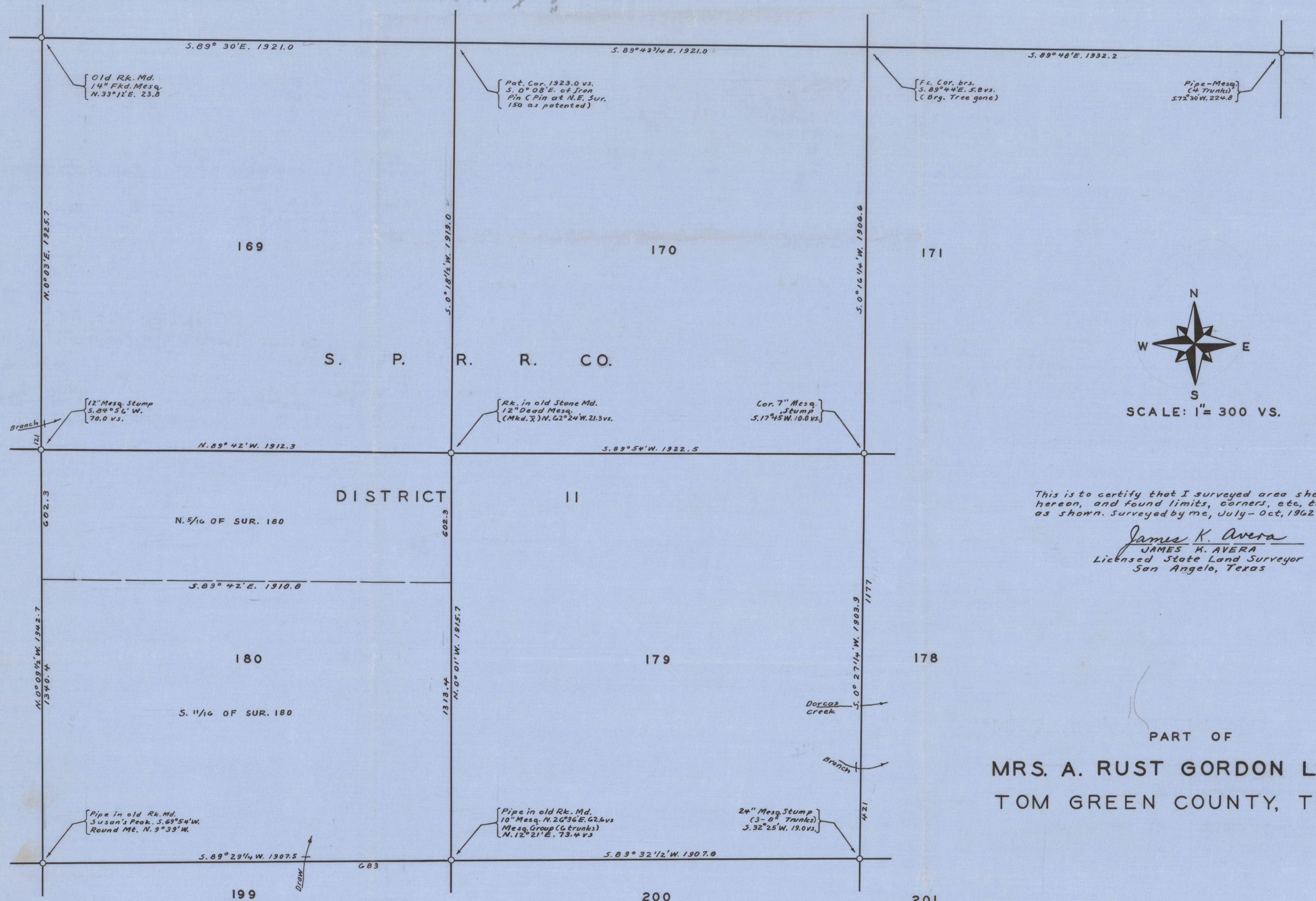

SCALE: 1" = 300 VS.

This is to certify that I surveyed area shown hereon, and found limits, corners, etc. to be as shown. Surveyed by me, July-Oct, 1962

James K. Avera
 JAMES K. AVERA
 Licensed State Land Surveyor
 San Angelo, Texas

PART OF
 MRS. A. RUST GORDON LANDS
 TOM GREEN COUNTY, TEXAS

This is to certify that a true copy of hereon map is recorded this 16 day of Oct. 1962, in Vol. X page 139 of County Surveyor's Records, Tom Green County Texas
 Signed this 16 day of Oct., 1962.
John P. Poole
 County Surveyor of Tom Green County, Texas

RECEIVED
 NOV 2 1962
 General Land Office

Council minutes of Tom Green County, Texas
 signed this 16th day of Oct. 1905.
 JAMES K. AVERA
 JAMES K. AVERA, Com'r
 This is to certify that a true copy of section
 11 of the 16th and 17th sections of Tom Green County, Texas
 was in fact surveyed this 16th day of Oct.

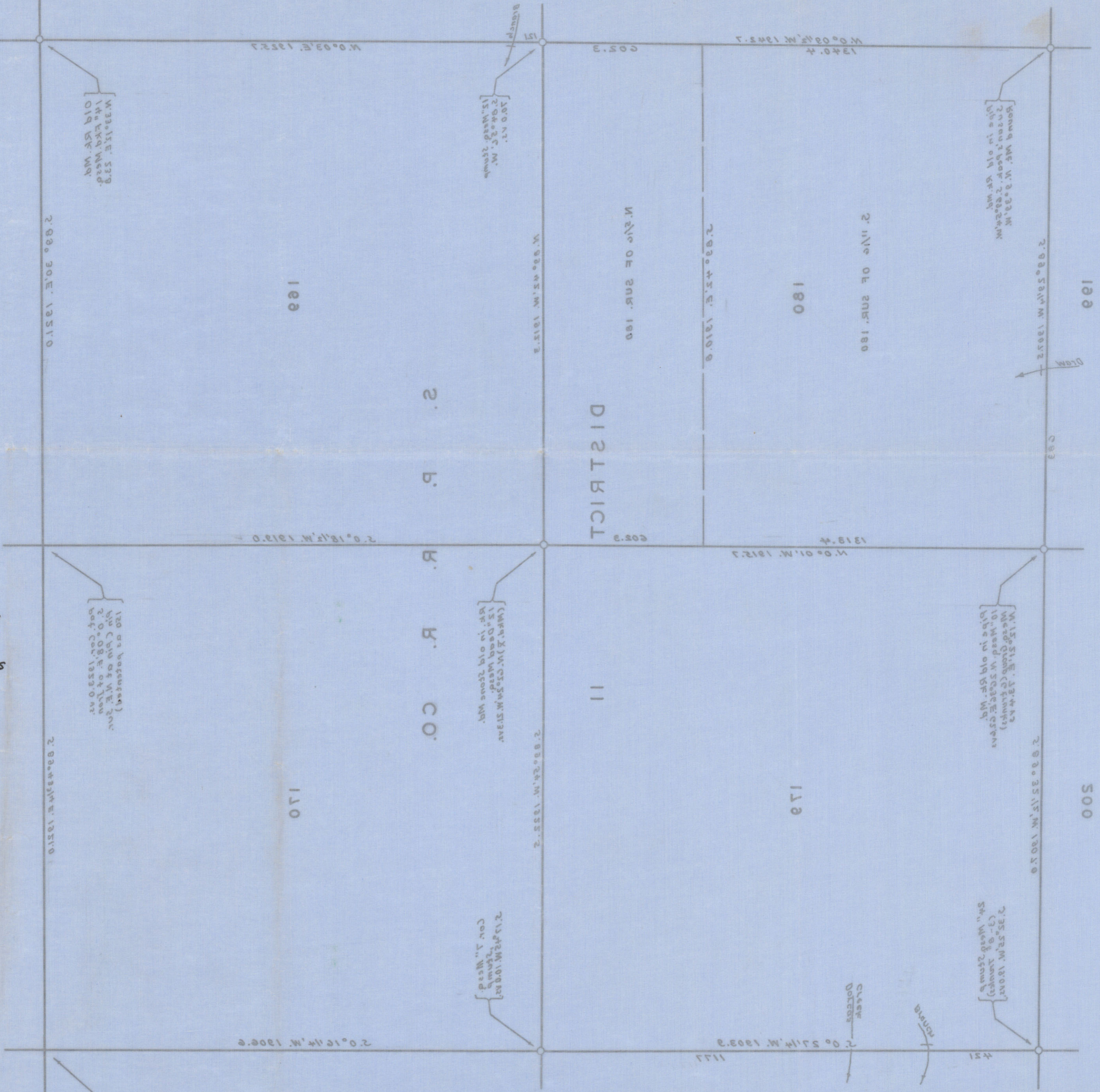

TOM GREEN COUNTY, TEXAS
 MRS. A. RUST GORDON LANDS
 PART OF

Tom A. Rust, Texas
 Vicarious owner of said lands
 James K. Avera
 or Thomas, transferred by wife, only - Oct. 1905
 hereon, and found limited, ordered, etc. do as
 this is to certify that I surveyed area shown

SCALE: 1" = 300 FT.

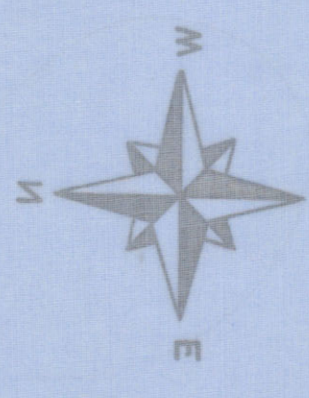

File No. 80
 Tom Green County
 Sketch File
 Filed Nov. 2, 1962
 JERRY SADLER, Com'r
 By *[Signature]*

Sketch & Report
 of resurvey of
 S. P. R. Co. Sections
 169, 170, 179 & 180
 By Jas. K. Avera
 July, Oct. 1902

[Signature]
 JERRY SADLER, Com'r
 Filed Nov. 2, 1962
 Tom Green County
 File No. 80

NOV 5 1962
 RECEIVED

②

D-917

File No. 80
Tom Green County
Sketch & Report
Filed Nov. 2 19 62
JERRY SADLER, Com'r
By [Signature]

JAMES K. AVERA
REGISTERED PUBLIC SURVEYOR
LICENSED STATE LAND SURVEYOR
REGISTERED PROFESSIONAL ENGINEER
MCCURNETT BUILDING
SAN ANGELO, TEXAS

18

October 18, 1962

RECEIVED
NOV 2 1962
General Land Office

Commissioner Jerry Saddler
General Land Office
Austin, Texas

In re: Surs. 169,170,179&180
S.P.R.R.Co.Dist. 11
Tom Green County, Texas
Mrs. A. Rust Gordon Lds.

Dear Commissioner Sadler:

field notes are with application

Accompanying this report are corrected field notes by me for above Surveys (Sur. 180 is described in 2 parts - North 5/16 and South 11/16), along with a detailed map of this area showing findings by me. Mrs. Gordon, through her attorney, Mr. John Logan, is submitting "Applications to purchase excess acreage", along with "Information sheets" concerning said Surveys.

Original survey of said Sections was made by Wm. Thaxton, Dep. Surveyor, Bexar Dist., according to records, in April, 1858. Most of the survey corners in this area were marked and had witness trees, originally; we found many of the marked corners and trees, as noted in my field notes and on my map.

Patents on said 4 Surveys are based on original field notes, showing 640 acres each (except that the South 11/16 of said Survey No. 180 was resurveyed prior to its patenting, according to records, showing 442.8 acres).

Most of the corner locations were unmistakable; the "stone md." and witness trees described in original field notes at northeast corner of said Survey No. 169 have been destroyed by clearing of this area. We located corners of adjoining Sur. 150, as described in its patent and in original field notes, and were able to locate southeast corner of Sur. 150, which is common with said northeast corner of Sur. 169. The "stake" and witness trees marking northeast corner of said Sur. 170 have been destroyed by clearing, also; deed descriptions of adjoining tracts out of Surveys No. 148 and 149 (including description of a road right-of-way), apparently based on original locations of said Surveys No. 148 and 149, place their common south corner 5.8 varas west of southeast corner of said road, as shown. Last said common corner is also, the northeast corner of this Survey No. 170. Note that the 2 north corners of Sur. 170 are almost on a direct line between the well marked NW Sur. 169 and NE cor. Sur. 171 (see map). If further information is needed, or if there are questions, please let me know.

Yours very truly
James K. Avera James K. Avera
Licensed State Land Surveyor of Texas

jka:x
incl:5 fld. notes, map