

MAP OF SURVEY  
 PORTION OF THE B.B.B. & C. R.R. CO.  
 SURVEY NO. 512, AND VICINITY  
 TRAVIS COUNTY, TEXAS  
 MADE FOR  
 MALCOLM B. LEVI, JR.

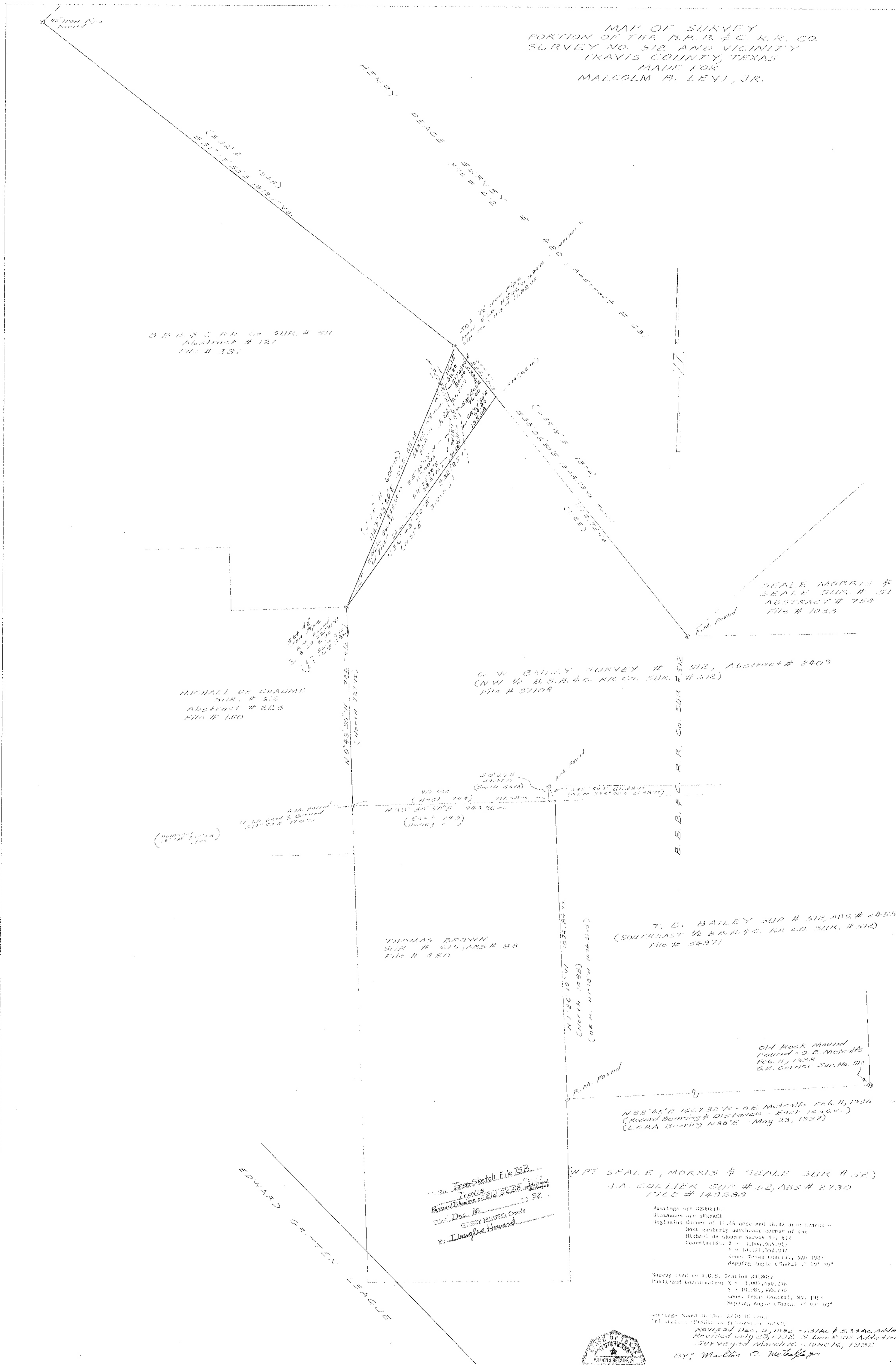

B.B.B. & C. R.R. Co. SUR. # 511  
 Abstract # 121  
 File # 331

MICHAEL DE CHAUMR  
 SUR. # 512  
 Abstract # 225  
 File # 150

G.W. BAILEY SURVEY # 512, Abstract # 2409  
 (NW 1/4 B.B.B. & C. R.R. CO. SUR. # 512)  
 File # 37109

THOMAS BROWN  
 SUR. # 515, ABS. # 88  
 File # 420

T. B. BAILEY SUR. # 512, ABS. # 2455  
 (SOUTHEAST 1/4 B.B.B. & C. R.R. CO. SUR. # 512)  
 File # 54971

Old Rock Mound  
 Found - O. E. Metcalfe  
 Feb. 11, 1935  
 S.E. Corner Sur. No. 512

N 88° 45' E 1267.32' = O.E. Metcalfe Feb. 11, 1935  
 (Record Bearing & Distance - East 1252.45')  
 (L.C.R.A. Bearing N 88° E May 23, 1937)

(WPT SCALE, MORRIS & SCALE SUR. # 52)  
 J.A. COLLIER SUR. # 52, ABS. # 2730  
 FILE # 143888

Bearings are magnetic.  
 Distances are abstract.  
 Beginning corner of 17.56 acres and 18.82 acre tracts -  
 first westerly purchase corner of the  
 Richard de Chaumr Survey No. 512  
 Coordinates: X = 1,000,000.00  
 Y = 10,171,352.93  
 Zone: Texas Central, 846 1984  
 Mapping Angle (theta) = 99° 59'

Survey tied to N.T.S. Station 301362  
 Published Coordinates: X = 3,002,400.25  
 Y = 10,081,300.70  
 Zone: Texas Central, 846 1984  
 Mapping Angle (theta) = 99° 59'

Revised Dec. 9, 1932 - 1.31 Ac. & 5.33 Ac. Added  
 Revised July 23, 1932 - 5.12 Ac. Added  
 Surveyed March 16, June 16, 1932  
 BY: *Malcolm B. Levi, Jr.*  
 Malcom B. Levi, Jr.  
 County Surveyor of Travis  
 County, Texas Registered  
 Professional Surveyor No. 1374



Sketch file No. 75B  
 County TRAVIS

F.B. 748, Pg. 3  
 PLAN 8278

Job No. 98021.01

Scale: 1" = 144.00 Feet