

Received April 10, 1908
 Cochino Bay
 Houston Dist
 Texas

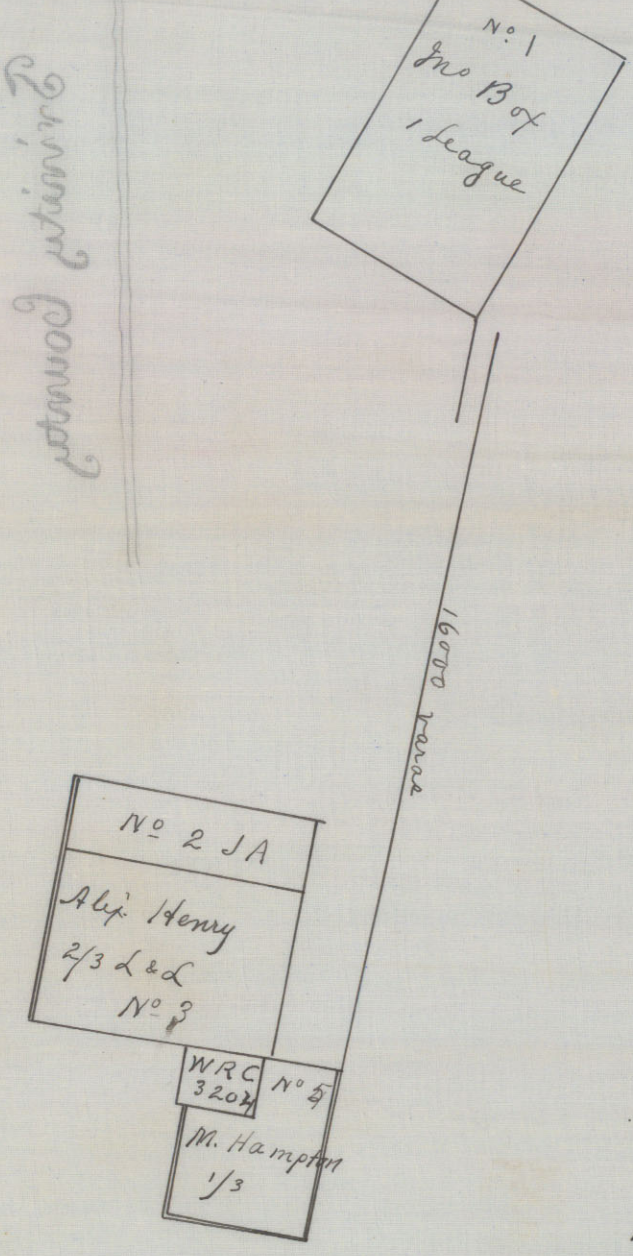

- No. 1 Jno Boy 1 League
- No. 2 Jno Appleman 7.333.333 sq. rs
- 3 Alex Henry 2/3 L & Labor
- 4 Wm R. Connor 320
- 5 Margaret Hampton adm of Wm Hampton dec. 1/3 League

To the Commissioner of the Genl Land office
 Dear Sir

Enclosed I send you a plot of a third of a League survey made for Margaret Hampton Administratrix of Wm Hampton dec. and its distance and position from Jno. Boy's League on Cochino Bayou

Yours Respectfully
 W. Dickison Surveyor
 Slist of Houston

I, J. T. Robison, Commissioner of the General Land Office of the state of Texas do hereby certify that the above and foregoing is a true and correct copy of the original, together with all the endorsements thereon now on file in this office.

In testimony whereof, I hereunto set my hand and cause to be affixed the impress of the seal of said Office, This the 17th day of April, 1909.

J. T. Robison
 Commissioner

File 5
Houston Dis^t

Cochino Ba^{ou}

received April. 10. 1848

Trinity County

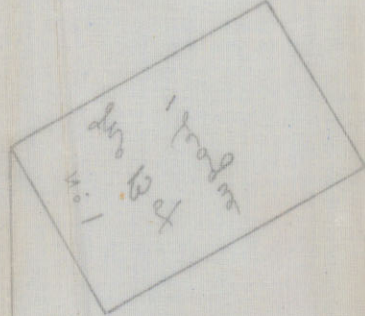
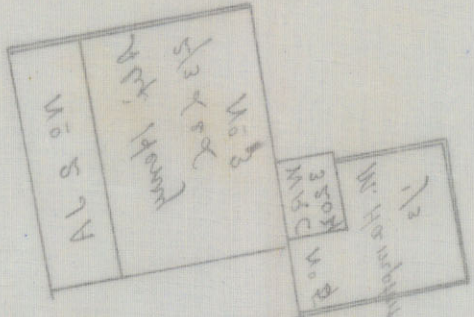

of Mrs. Thompson's, 13 acres
 2 Mrs. Thompson's 250
 3 Mrs. Thompson's 330
 No. 5 Mrs. Thompson's 333
 No. 1 Mrs. Thompson's 13 acres

To the Commissioners of the Land Office

Enclosed I send for a plat
 of Mrs. Thompson's, 13 acres
 2 Mrs. Thompson's 250
 3 Mrs. Thompson's 330
 No. 5 Mrs. Thompson's 333
 No. 1 Mrs. Thompson's 13 acres

John Richardson
 John Richardson

of the original together with all the endorsements thereon
 that the above and foregoing is a true and correct copy
 Land Office of the State of Texas do hereby certify
 I. J. Robinson Commissioner of the General
 Land Office

of April 13th 1848
 of the seal of said Office this the 15th day
 my hand and cause to be affixed the witnesses
 In testimony whereof I hereunto set my
 hand on file in this office.

Commissioner
 I. J. Robinson

5

Trinity Co

Cert copies of Plots
J. A. Sepulveda
Grant.

Trinity & Houston Cos.

Made in Office but
not used or called for.
5/13/1912. Hummicutt

See B/P
working S.K. on
other side of
this slide

N
S

