

Rough sketch showing survey made to locate G.C. & S.F. Ry Co. Survey to north and south

The corner of the Fred Hellmiller survey on the East line of the Benj. Exlor Survey is 246 rods from the S.E. corner of this survey instead of 46 as called for in the field notes. The old line is plainly marked and well established, and the original bearings for the N.E. corner of the Hellmiller one up with plain old line running southerly from corner.

The original corner of the W.F. Worley is on this line and the original bearings are up although notes for west from the J.W. Shumock line are as follows:

G.C. & S.F. Ry Co. No. 1, is located in conflict with the Fred Hellmiller Survey as indicated by dotted line.

The North line of the W.H. Worley is short as indicated by plat.

There is an old line running about N. 11° E. from the N.E. corner of the Worley survey as indicated by dotted line in this sketch which was run no doubt for the W. line of the Shumock but I found the original Shumock line.

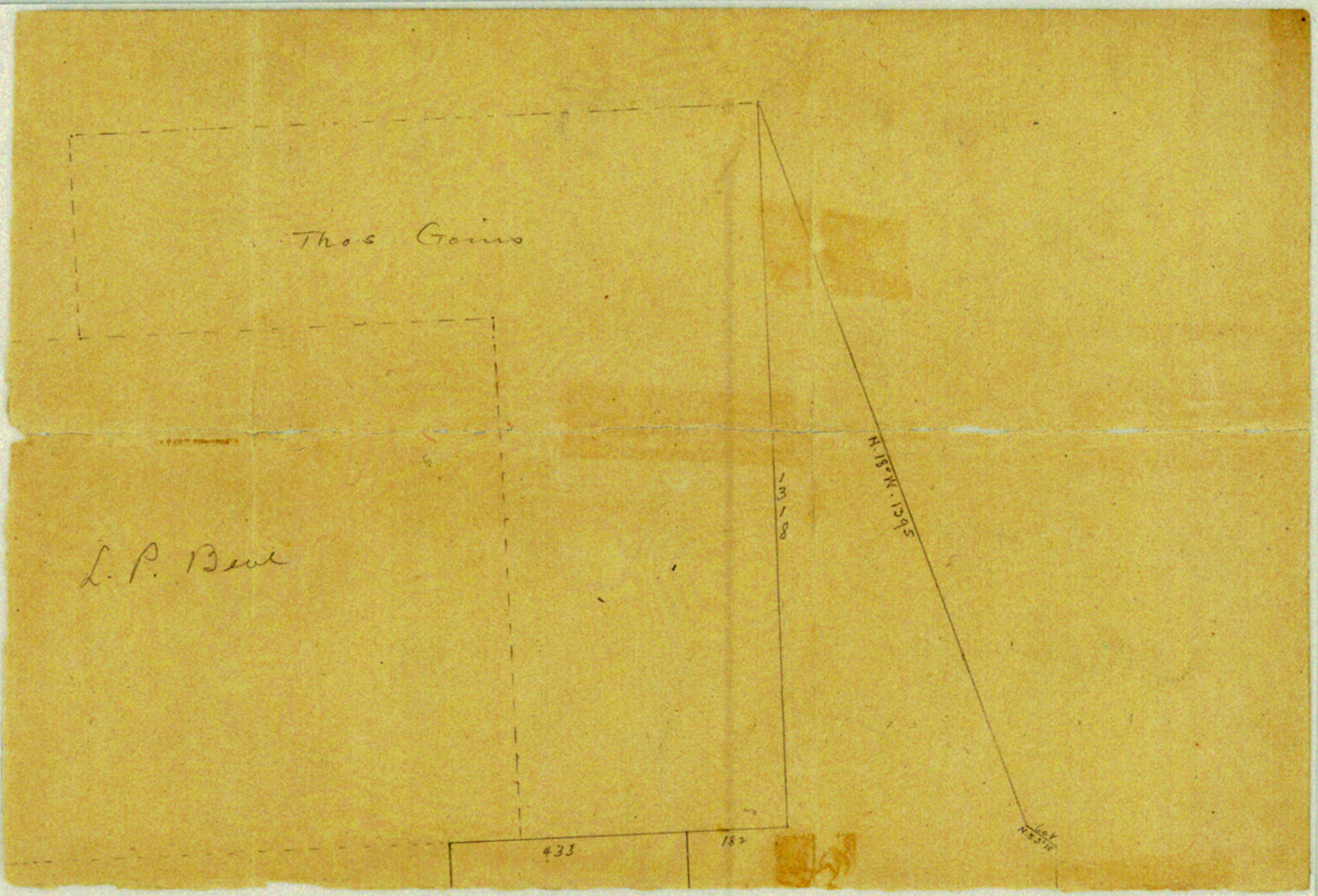

L. P. Beal

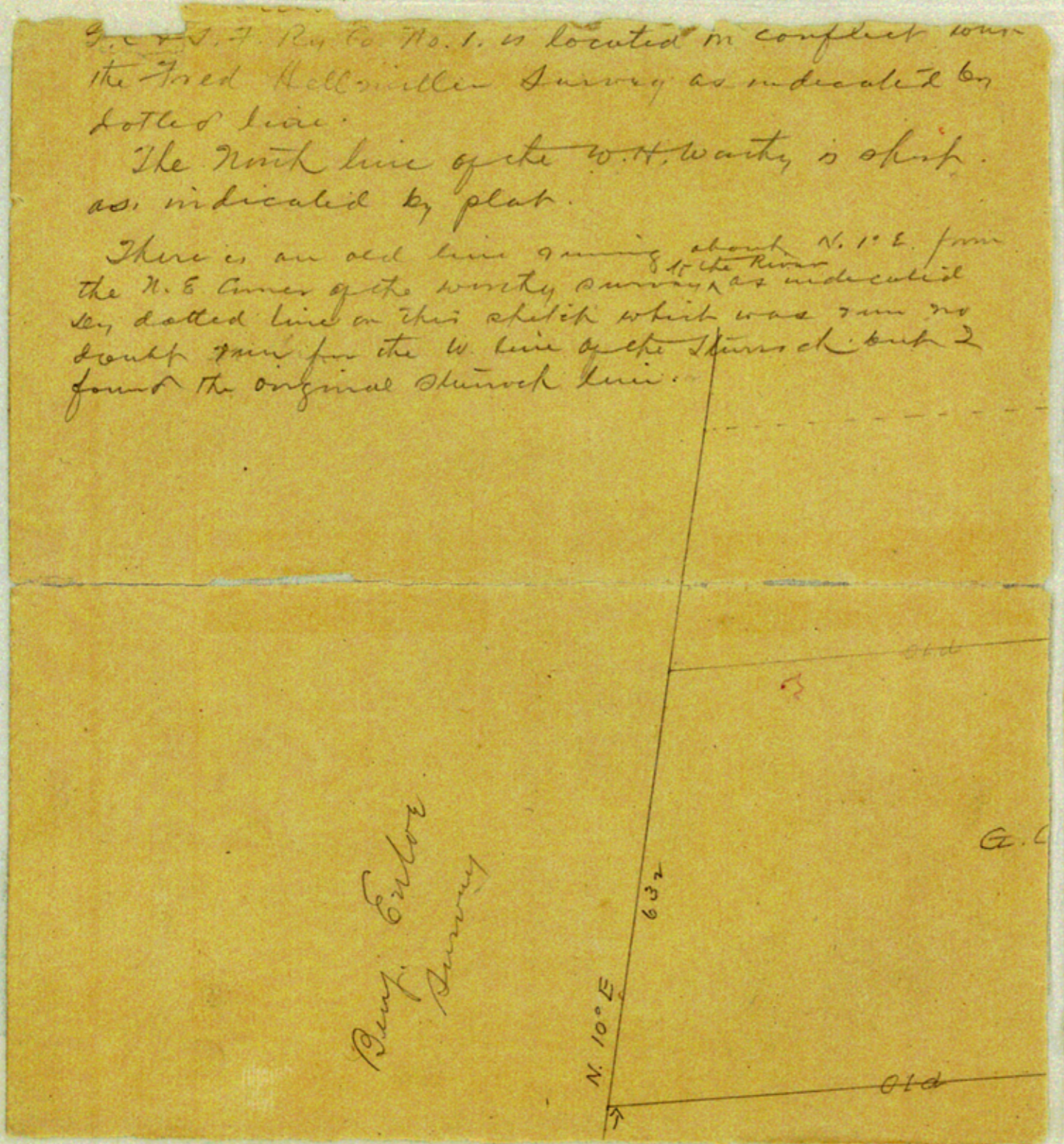

B. F. Hoynes

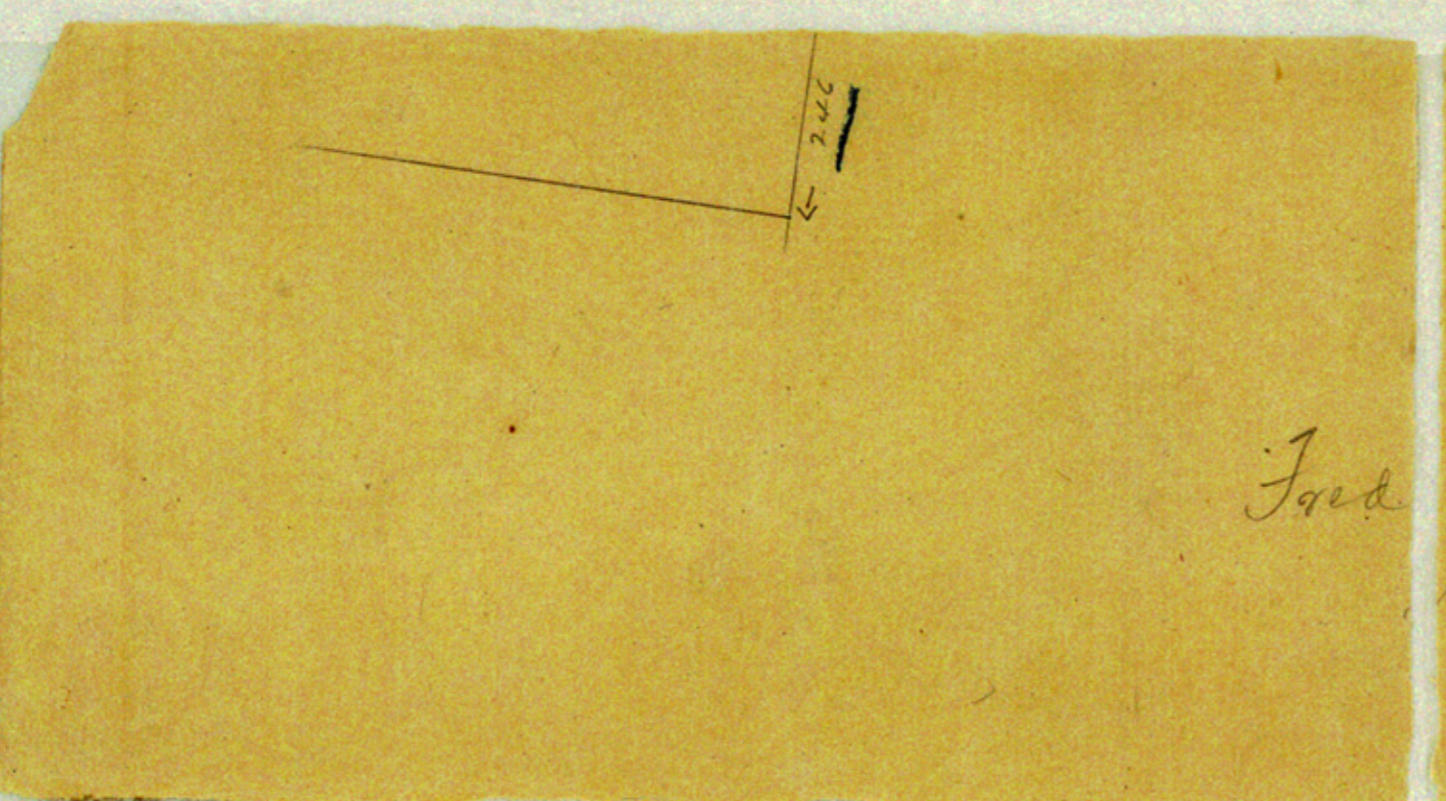

Fred Hellmiller Survey

G.C. & S.F. Ry Co. No. 2 110 1/2 a

W.H. Worley

SK