



*Map of
1860
60*

12528

Tract 13
Uvalde Co.



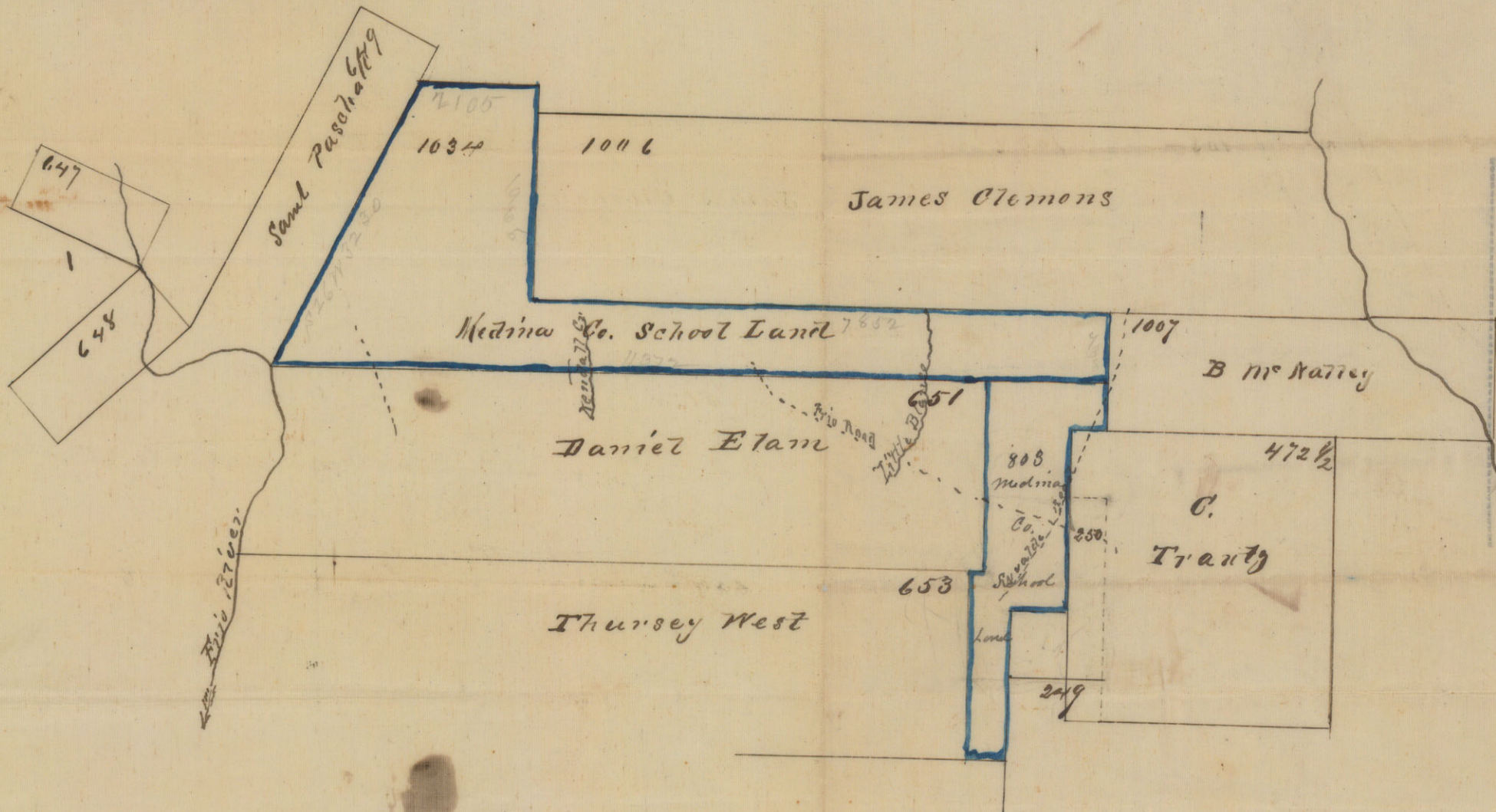

Description:
 E.P. Clark
 T. H. Miller Comr
 Filed No 9016 183
 H. H. Miller Comr
 George L. H. 10-13

100000
 19280
 88348

88342

COUNTER # 18528

Sketch File No. 13
Uvalde County

Filed No date 193
J. H. Walker, Comm.

File Clerk

Descriptive:

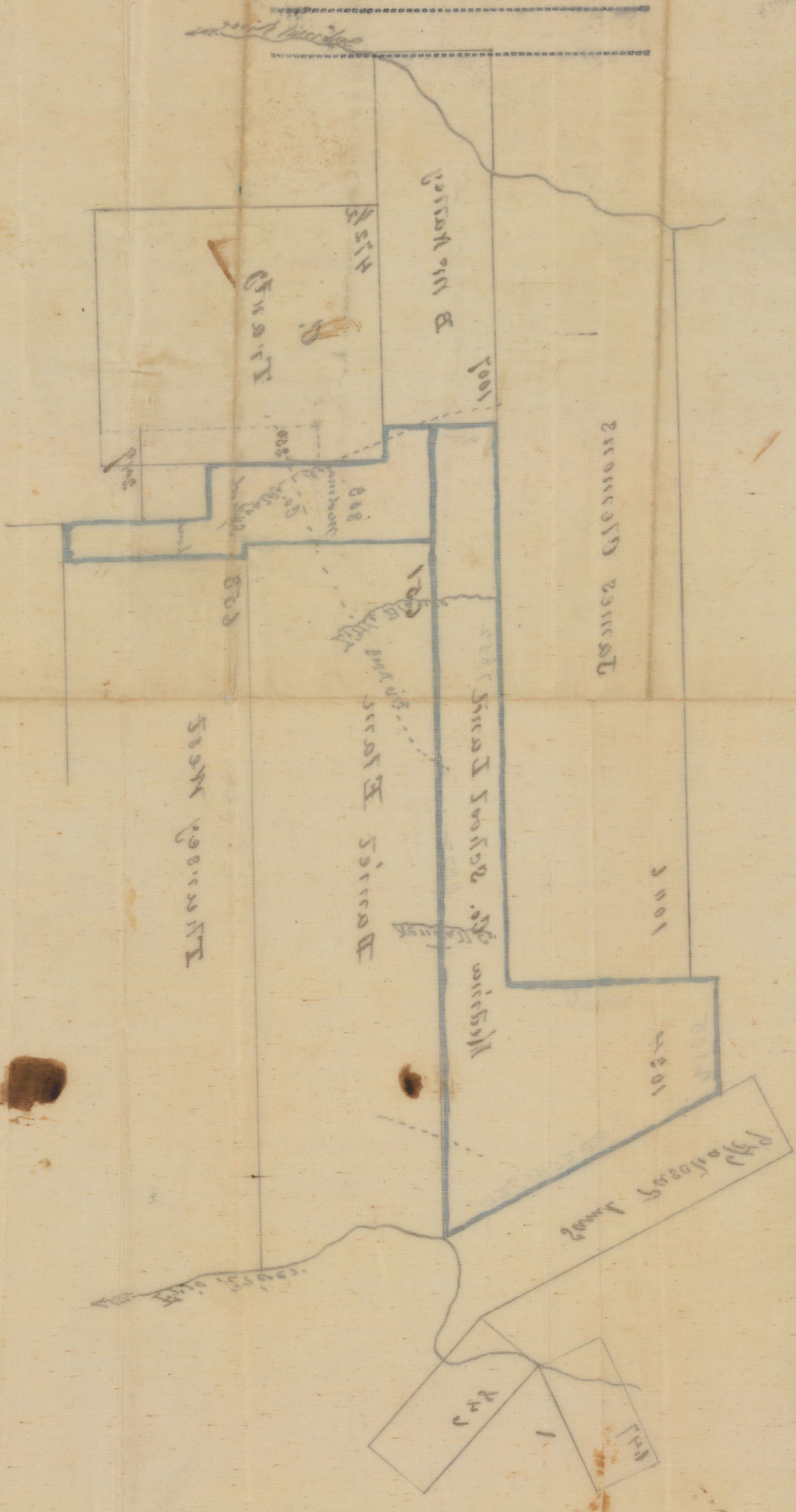

13.

Sundry sketches in Uvalde @
all N^o 13.