

J. T. BLANKS RANGH
 UVALDE CO.

CONTAINING 8894.6 ACRES.

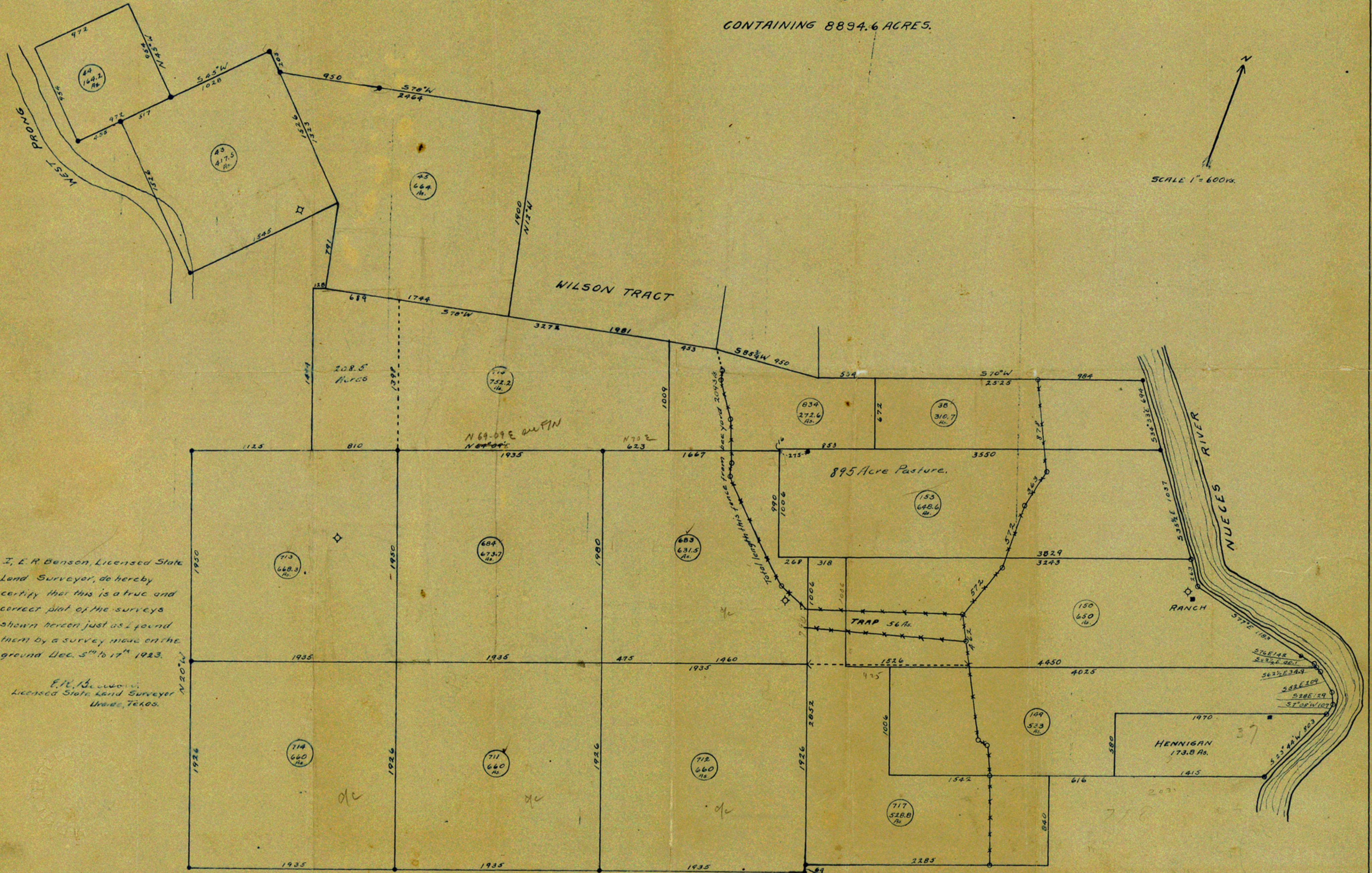

I, E. R. Benson, Licensed State Land Surveyor, do hereby certify that this is a true and correct plat of the surveys shown herein just as I found them by a survey made on the ground Dec. 5th to 17th 1923.

E. R. Benson,
 Licensed State Land Surveyor
 Uvalde, Texas.

N
 SCALE 1" = 600 ft.