

Handwritten notes at top right of the page.

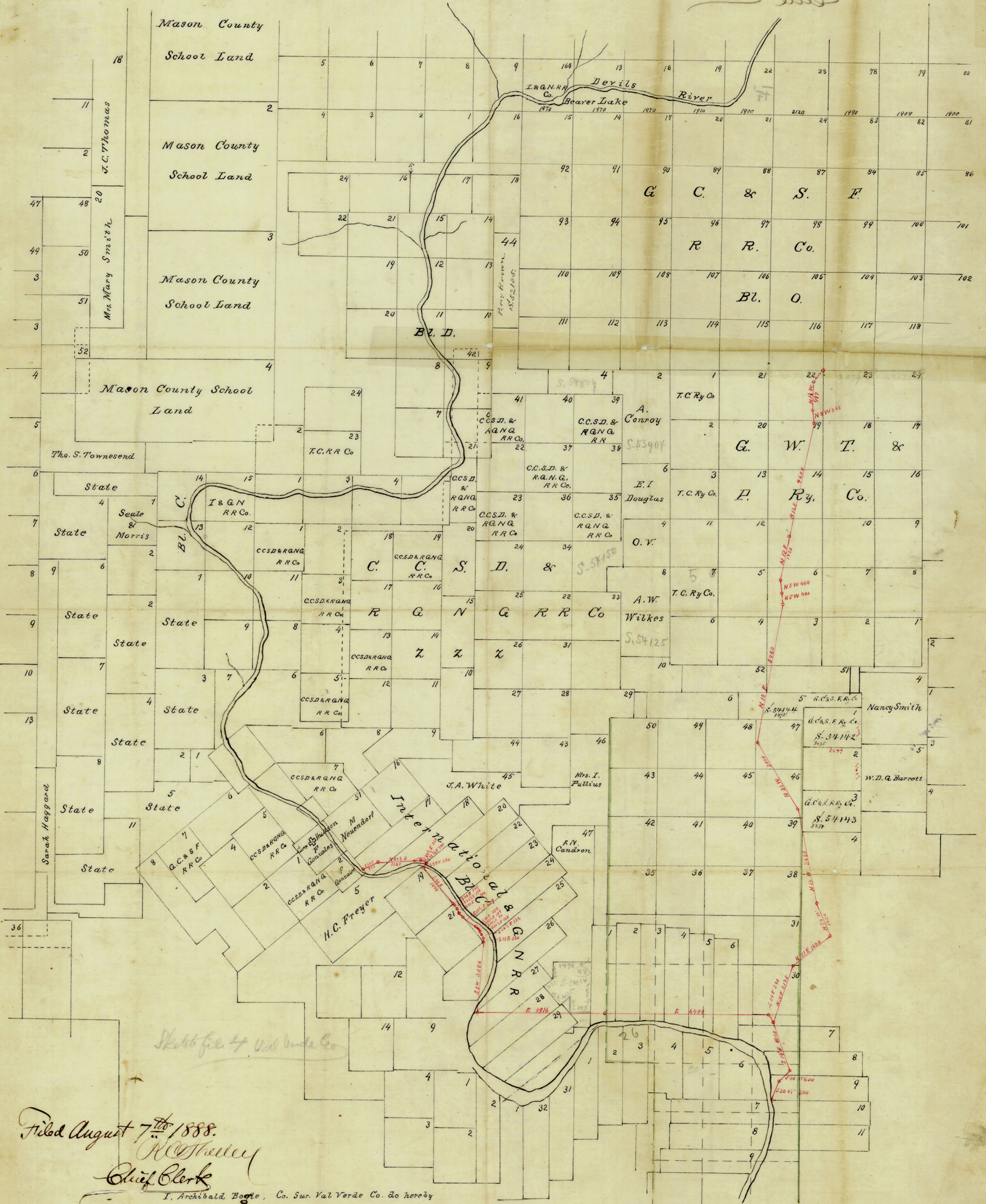

Filed August 7th 1888.
Archibald Boyle
Chief Clerk

I, Archibald Boyle, Co. Sur. Val Verde Co. do hereby certify that a copy of the foregoing sketch with field-notes of connecting line was filed in my Office this the 28th day of July 1888.
Archibald Boyle
Co. Surveyor Val Verde Co., Texas.

1 Field Notes of a connecting line in
 2 Val Verde Co run from the survey
 3 Camp Hudson - is on to the mouth
 4 of Nolan Creek and from the mouth
 5 of Nolan - to the S W corner of survey
 6 No 117 - Blk E - S & S 7 Ry Co.
 7 Beginning at a point - in the N E line
 8 of survey No 2 of 240 acres adjoining
 9 the survey upon which Camp Hudson
 10 is situated - 261² or N 40² from its
 11 S E corner - this point - being a small
 12 rock md in line of Prosser's fence
 13 thence N 66² E - 720² or Point
 14 " N 67¹/₂ E 1220 " "
 15 " S 67¹/₂ E 220 " "
 16 " S 61³/₄ E 340 " Stake S E cor No 117 - S & S
 17 " S 50² W 106 " Crossing Denis River
 18 by canon tree on South bank.
 19 thence S 50² W 100² or Stone md cor No 19
 20 " S 40² E 1949 " " " " " 21
 21 " S 44² E 145 " "
 22 " S 32¹/₂ E 170 " "
 23 " S 43² E 164 " "
 24 " S 57¹/₂ E 609 " "
 25 " S 55² E 156 " "
 26 " S 45¹/₂ E 107 " "
 27 " S 47¹/₂ E 96 " "
 28 " S 30¹/₂ E 125 " "
 29 " S 26¹/₂ E 132 " "
 30 " S 13² E 200 " Stone md East cor No 21
 31 " S 5² W 260 " " " on East bank Denis river
 32 " East 49¹/₁₆ W - large rck md on North

All these courses being
 along the bank of Denis river

E

1 side of Dents prior - on West side of
 2 small hollow - a live oak 20 in dia - marked
 3 X Pos S 25 N 59 we - largest live oak
 4 in Mott of 4 trees S 47 E 57 we -
 5 thence East 6400 we Stone mound
 6 " S 29 E 340 we " "
 7 " S 46 N 600 " " "
 8 " S 60 N 100 " Mouth of Dolan Creek -
 9 Beginning at - mouth of Dolan Creek
 10 thence N 30 E 10 we Stone mnd -
 11 " N 46 E 600 " " "
 12 " " 19 N 1420 " " "
 13 " " 17 E 2240 " " "
 14 " " 51 E 1110 " " "
 15 " " 24 N 1420 " " "
 16 " " 12 N 3640 " " "
 17 " " 33 N 3000 " " "
 18 " " 10 E 5440 " " "
 19 " " 5 N 400 " " "
 20 " " 5 N 460 " " "
 21 " " 12 E 1720 " " "

22 All of the above courses being in the
 23 valley of Dolan Creek.

24 thence N 12 E 4600 we - Point
 25 " " 5 N 340 " "
 26 " " 1/2 N 947 " to large rock
 27 the S W cor of sur N 117 - Blk E a
 28 Cedar tree 16 in dia br S 73 N 220 we -
 29 this corner farther identified by finding
 30 all of the original corners made by Kuebler
 31 back to Beaver Lake - and East to S E cor
 32 of Blk E

Handwritten signature

E 1

1 Surveyed in the month of June 1888

2 Tom Kelly
3 Jno Lloyde } Chairmen
4 P Stockman }

5
6 I Will H Bonnell Dep Sur Del Rio
7 do hereby certify that the foregoing
8 connection is true and correct as
9 found by me - upon the ground and
10 in the field -

11 Will H Bonnell
12 Dep. Sur Del Rio

13
14 I, Archibald Boyle, County Surveyor of
15 Val Verde County, do hereby certify that I
16 have examined the foregoing field notes
17 and find them correct, and that a
18 duplicate thereof is on file in my office
19 Given under my hand at Del Rio
20 this 31st day of July A.D. 1888

21 Archibald Boyle
22 Co. Surveyor V.V. Co., Texas

7. 1888

32

Sketch 4.
Val Verde Co.

Connecting line from
the survey Camp Hudson
is on to the mouth of
Dolan Creek, thence to
S.W. cor. of N^o 117 Blk. E
G. C. & S. F. Ry. Co.

Filed August 7/88
W. H. Shull
Chief Clerk

8/7/88

378
490
1018

counter 39176

23

4

Val Verde Co
S.K. & Connecting line from
Camp Hudson to mouth of Do
lan Creek.

Will H Bonnell, 7-31-'88

counter 39179