

I, H. Conger Jones, Surveyor of Val Verde County certify that this Sketch shows conditions as they actually found them on the ground.

H. Conger Jones
 H. Conger Jones, Surveyor,
 Val Verde County, Texas.

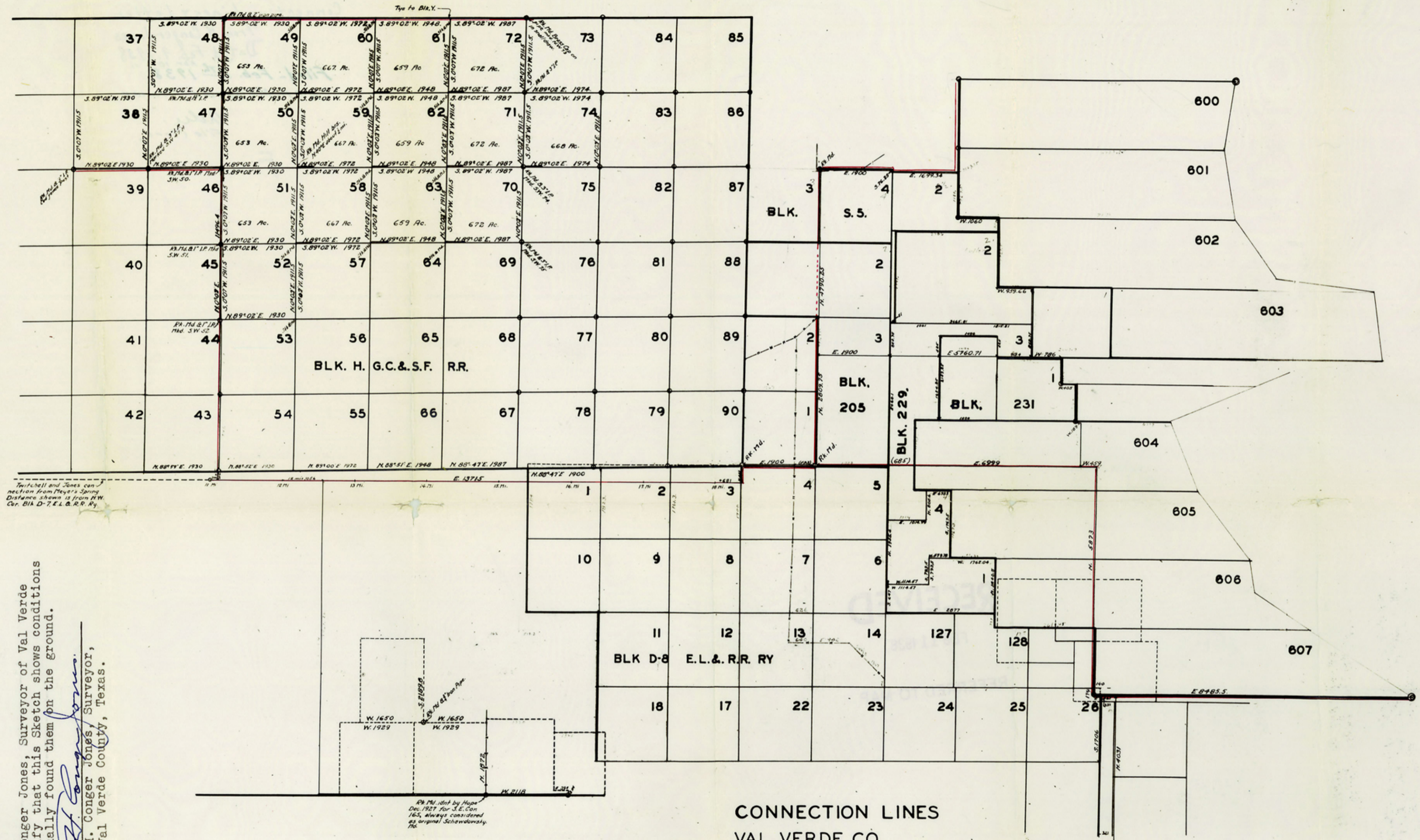

CONNECTION LINES
 VAL VERDE CO.

H. CONGER JONES
 SURVYOR V.V. CO.

479

H. Conger **JONES**



LICENSED LAND SURVEYOR
STATE OF TEXAS

COUNTY SURVEYOR
VAL VERDE COUNTY

Engineer and Surveyor

P. O. BOX 362

DEL RIO, TEXAS

February 9th 1938.

RECEIVED

FEB 11 1938

Hon. William H. McDonald, Commissioner,
General Land Office,
Austin, Texas.

REFERRED TO MAP.

Dear Sir;

I am sending you herewith a Sketch showing Surveys in Blk. H., G.C.&S.F. R.R. Some time ago I furnished the E. B. Chandler Company Corrected Field Notes of Surveys 49, 50, 51, 58, 59, 60, 61, 62, 70, 71 and 74 of this Blk., which were sent you. This sketch was delayed by the blue printer.

Mr. Atlee will remember that last August Mr. Twitchell and I run a line from Meyers Spring in Terrell County to a point about 202 vrs. south of the S.E. cor. Survey No. 43, this Blk. This line was continued east by myself connecting with Surveys in Blk. D-7, D-8 and the Pecos County School Lands, the final ty being at the S.E. cor. Survey No. 607 Pecos County School Land.

I have shown connection line in red with the line from Meyers Spring N. to the N.W. cor. Survey No. 49, Blk. H., thence E. to the N.E. cor. Survey No. 72, Blk. H. Also from the S.E. cor. Survey No. 47, Blk. H. to the S.W. cor. Survey No. 38, Blk. H. All of this work in Blk. H. ty'd with the Bob Estes Survey, I believe you have his map on file in the General Land Office.

I ran additional lines in Blk. H. setting Rk. Md. for the S.E. cor. Survey No. 50 which is included in the corrected notes.

Yours truly,

H. Conger Jones

counter 139305

548

H. Conger **JONES**



Engineer and Surveyor
P. O. BOX 362
DEL RIO, TEXAS

LICENSED LAND SURVEYOR
STATE OF TEXAS

COUNTY SURVEYOR
VAL VERDE COUNTY

April 10th 1938.

Hon. William H. McDonald, Commissioner,
General Land Office,
Austin, Texas.

RECEIVED

APR 11 1938

Dear Sir;

REFERRED TO 'AP

Your letter of April 7th, Atlee/LM regarding E. B. Chandler fourteen sets of Corrected Field Notes in Blk. H., Val Verde Co, has been received. My records indicate that I sent you a Sketch and report at the same time I sent copy to E. B. Chandler, however I am sending you another Sketch today. This copy is "home made" and not so hot, but am rushing it to you. Have completed more work in Blk. D-7 since print was made and at a later date will file a copy of the complete Sketch for your information.

The Survey in which E. B. Chandler is interested was based on a connection line run by Mr. Twitchell and myself from Myer's Spring in Terrell County. This line is shown on the Sketch in yellow. The Twitchell-Jones line ended at the S.E. cor. Survey No. 90, Blk. H. However I continued the lines shown in red from the end of the Twitchell-Jones line to the S.E. cor. Survey No. 607, Pecos Co. School Land.

A few years ago Mr. Bob Estes run out Blk. H. putting in some Iron pipe to mark corners. I believe he filed a Sketch of this work in the General Land Office. I returned to the point on the Twitchell Jones line just S. of the S.W. cor. Survey No. 54, Blk. H. and run N. to the Blk. line and E. with the Blk. line to the N.W. cor. Survey No. 78, Blk. H., finding Bob's work correct in every way. I also connected the N.E. of Survey No. 46, Blk. H. with the N.W. of Survey No. 39, Blk. H., then run out the Surveys covered by the fourteen sets of field notes already sent you. The Sketch I am sending you is intended to supplement the Bob Estes Sketch in your files, and my Surveys were for the purpose of checking the Estes work and satisfying E. B. Chandler Company of the acreage owned by Mr. Roark who is applying for a loan.

I expect to be in your office about the week of April 25th and will be glad to take up this matter with you if it is not closed before.

Yours truly,

H. Conger Jones - county 39306 |